



March 23, 2026

IGI Report Number 763646658

ROUND BRILLIANT

NATURAL DIAMOND

5.49 - 5.52 X 3.33 MM

Carat Weight 0.62 CARAT

Color Grade E

Clarity Grade VS 2

Cut Grade EXCELLENT

Polish EXCELLENT

Symmetry EXCELLENT

Fluorescence SLIGHT

Inscription(s) IGI 763646658

Comments: IDEAL CUT ROUND  
BRILLIANT

**DIAMOND REPORT**

March 23, 2026

IGI Report Number

763646658

Description

NATURAL DIAMOND

Shape and Cutting Style

ROUND BRILLIANT

Measurements

5.49 - 5.52 X 3.33 MM

**GRADING RESULTS**

Carat Weight

0.62 CARAT

Color Grade

E

Clarity Grade

VS 2

Cut Grade

EXCELLENT

**ADDITIONAL GRADING INFORMATION**

Polish

EXCELLENT

Symmetry

EXCELLENT

Fluorescence

SLIGHT

Identification Features

CRYSTAL, FEATHER

Inscription(s)

IGI 763646658

Comments: IDEAL CUT ROUND BRILLIANT

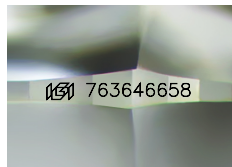

Sample Image Used

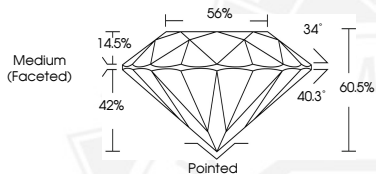

March 23, 2026

IGI Report Number 763646658

ROUND BRILLIANT

NATURAL DIAMOND

5.49 - 5.52 X 3.33 MM

Carat Weight 0.62 CARAT

Color Grade E

Clarity Grade VS 2

Cut Grade EXCELLENT

Polish EXCELLENT

Symmetry EXCELLENT

Fluorescence SLIGHT

Inscription(s) IGI 763646658

Comments: IDEAL CUT ROUND  
BRILLIANT



THIS DOCUMENT WAS PRODUCED WITH THE FOLLOWING SECURITY MEASURES: SPECIAL DOCUMENT PAPER, INK SCREENS, WATERMARK, BACKGROUND DESIGNS, HOLOGRAM AND OTHER SECURITY FEATURES NOT LISTED AND DO EXCEED DOCUMENT SECURITY INDUSTRY GUIDELINES.