



March 17, 2026

IGI Report Number 763646620

ROUND BRILLIANT

NATURAL DIAMOND

4.36 - 4.40 X 2.56 MM

Carat Weight 0.30 CARAT

Color Grade H

Clarity Grade SI 1

Cut Grade EXCELLENT

Polish EXCELLENT

Symmetry EXCELLENT

Fluorescence SLIGHT

Inscription(s) IGI 763646620

Comments: Faint Yellowish Green

DIAMOND REPORT

March 17, 2026

IGI Report Number

763646620

Description

NATURAL DIAMOND

Shape and Cutting Style

ROUND BRILLIANT

Measurements

4.36 - 4.40 X 2.56 MM

GRADING RESULTS

Carat Weight

0.30 CARAT

Color Grade

H

Clarity Grade

SI 1

Cut Grade

EXCELLENT

ADDITIONAL GRADING INFORMATION

Polish

EXCELLENT

Symmetry

EXCELLENT

Fluorescence

SLIGHT

Identification Features

CRYSTAL, FEATHER

Inscription(s)

IGI 763646620

Comments: Faint Yellowish Green

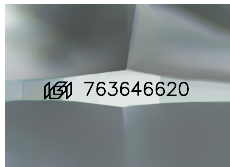

Sample Image Used

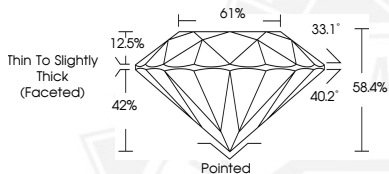

March 17, 2026

IGI Report Number 763646620

ROUND BRILLIANT

NATURAL DIAMOND

4.36 - 4.40 X 2.56 MM

Carat Weight 0.30 CARAT

Color Grade H

Clarity Grade SI 1

Cut Grade EXCELLENT

Polish EXCELLENT

Symmetry EXCELLENT

Fluorescence SLIGHT

Inscription(s) IGI 763646620

Comments: Faint Yellowish Green



THIS DOCUMENT WAS PRODUCED WITH THE FOLLOWING SECURITY MEASURES: SPECIAL DOCUMENT PAPER, INK SCREENS, WATERMARK, BACKGROUND DESIGNS, HOLOGRAM AND OTHER SECURITY FEATURES NOT LISTED AND DO EXCEED DOCUMENT SECURITY INDUSTRY GUIDELINES.