



March 5, 2026

IGI Report Number 763646514

**ROUND BRILLIANT  
NATURAL DIAMOND**  
4.75 - 4.78 X 3.00 MM

Carat Weight **0.41 CARAT**  
Color Grade **E**  
Clarity Grade **SI 2**  
Cut Grade **EXCELLENT**  
Polish **EXCELLENT**  
Symmetry **EXCELLENT**  
Fluorescence **NONE**  
Inscription(s) **IGI 763646514**

**DIAMOND REPORT**

March 5, 2026 **763646514**  
IGI Report Number  
Description **NATURAL DIAMOND**  
Shape and Cutting Style **ROUND BRILLIANT**  
Measurements **4.75 - 4.78 X 3.00 MM**

**GRADING RESULTS**

Carat Weight **0.41 CARAT**  
Color Grade **E**  
Clarity Grade **SI 2**  
Cut Grade **EXCELLENT**

**ADDITIONAL GRADING INFORMATION**

Polish **EXCELLENT**  
Symmetry **EXCELLENT**  
Fluorescence **NONE**  
Identification Features **FEATHER, CLOUD**  
Inscription(s) **IGI 763646514**

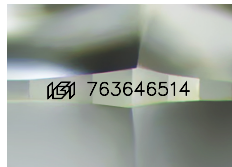

Sample Image Used

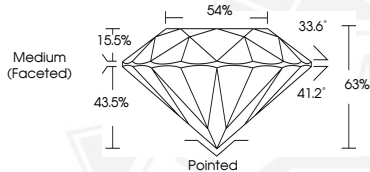

March 5, 2026

IGI Report Number 763646514

**ROUND BRILLIANT  
NATURAL DIAMOND**  
4.75 - 4.78 X 3.00 MM

Carat Weight **0.41 CARAT**  
Color Grade **E**  
Clarity Grade **SI 2**  
Cut Grade **EXCELLENT**  
Polish **EXCELLENT**  
Symmetry **EXCELLENT**  
Fluorescence **NONE**  
Inscription(s) **IGI 763646514**



THIS DOCUMENT WAS PRODUCED WITH THE FOLLOWING SECURITY MEASURES: SPECIAL DOCUMENT PAPER, INK SCREENS, WATERMARK, BACKGROUND DESIGNS, HOLOGRAM AND OTHER SECURITY FEATURES NOT LISTED AND DO EXCEED DOCUMENT SECURITY INDUSTRY GUIDELINES.