



**DIAMOND REPORT**

March 5, 2026  
IGI Report Number **763646508**  
Description **NATURAL DIAMOND**  
Shape and Cutting Style **ROUND BRILLIANT**  
Measurements **4.87 - 4.89 X 2.99 MM**

**GRADING RESULTS**

Carat Weight **0.45 CARAT**  
Color Grade **J**  
Clarity Grade **SI 1**  
Cut Grade **EXCELLENT**

**ADDITIONAL GRADING INFORMATION**

Polish **EXCELLENT**  
Symmetry **VERY GOOD**  
Fluorescence **NONE**  
Identification Features **FEATHER, CLOUD**  
Inscription(s) **IGI 763646508**

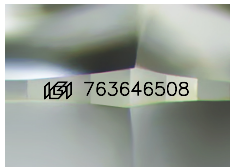

Sample Image Used

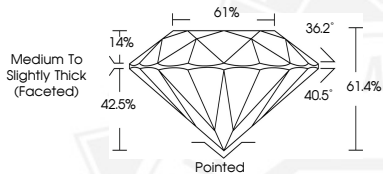

March 5, 2026

IGI Report Number **763646508**

**ROUND BRILLIANT  
NATURAL DIAMOND  
4.87 - 4.89 X 2.99 MM**

Carat Weight **0.45 CARAT**  
Color Grade **J**  
Clarity Grade **SI 1**  
Cut Grade **EXCELLENT**  
Polish **EXCELLENT**  
Symmetry **VERY GOOD**  
Fluorescence **NONE**  
Inscription(s) **IGI 763646508**



March 5, 2026

IGI Report Number **763646508**

**ROUND BRILLIANT  
NATURAL DIAMOND  
4.87 - 4.89 X 2.99 MM**

Carat Weight **0.45 CARAT**  
Color Grade **J**  
Clarity Grade **SI 1**  
Cut Grade **EXCELLENT**  
Polish **EXCELLENT**  
Symmetry **VERY GOOD**  
Fluorescence **NONE**  
Inscription(s) **IGI 763646508**



THIS DOCUMENT WAS PRODUCED WITH THE FOLLOWING SECURITY MEASURES: SPECIAL DOCUMENT PAPER, INK SCREENS, WATERMARK, BACKGROUND DESIGNS, HOLOGRAM AND OTHER SECURITY FEATURES NOT LISTED AND DO EXCEED DOCUMENT SECURITY INDUSTRY GUIDELINES.