



March 5, 2026

IGI Report Number 763646506

ROUND BRILLIANT

NATURAL DIAMOND

4.74 - 4.78 X 2.89 MM

Carat Weight 0.41 CARAT

Color Grade F

Clarity Grade SI 1

Cut Grade EXCELLENT

Polish EXCELLENT

Symmetry EXCELLENT

Fluorescence NONE

Inscription(s) IGI 763646506

Comments: IDEAL CUT ROUND

BRILLIANT

DIAMOND REPORT

March 5, 2026

IGI Report Number

763646506

Description

NATURAL DIAMOND

Shape and Cutting Style

ROUND BRILLIANT

Measurements

4.74 - 4.78 X 2.89 MM

GRADING RESULTS

Carat Weight

0.41 CARAT

Color Grade

F

Clarity Grade

SI 1

Cut Grade

EXCELLENT

ADDITIONAL GRADING INFORMATION

Polish

EXCELLENT

Symmetry

EXCELLENT

Fluorescence

NONE

Identification Features

CRYSTAL, FEATHER, CLOUD

Inscription(s)

IGI 763646506

Comments: IDEAL CUT ROUND BRILLIANT

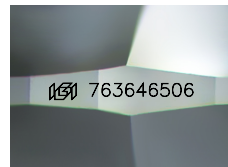

Sample Image Used

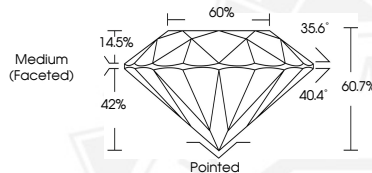

March 5, 2026

IGI Report Number 763646506

ROUND BRILLIANT

NATURAL DIAMOND

4.74 - 4.78 X 2.89 MM

Carat Weight 0.41 CARAT

Color Grade F

Clarity Grade SI 1

Cut Grade EXCELLENT

Polish EXCELLENT

Symmetry EXCELLENT

Fluorescence NONE

Inscription(s) IGI 763646506

Comments: IDEAL CUT ROUND

BRILLIANT



THIS DOCUMENT WAS PRODUCED WITH THE FOLLOWING SECURITY MEASURES: SPECIAL DOCUMENT PAPER, INK SCREENS, WATERMARK, BACKGROUND DESIGNS, HOLOGRAM AND OTHER SECURITY FEATURES NOT LISTED AND DO EXCEED DOCUMENT SECURITY INDUSTRY GUIDELINES.