



INTERNATIONAL GEMOLOGICAL INSTITUTE

DIAMOND REPORT

February 20, 2026
 IGI Report Number **763646285**
 Description **NATURAL DIAMOND**
 Shape and Cutting Style **ROUND BRILLIANT**
 Measurements **4.94 - 4.97 X 3.20 MM**

GRADING RESULTS

Carat Weight **0.50 CARAT**
 Color Grade **I**
 Clarity Grade **VVS 2**
 Cut Grade **VERY GOOD**

ADDITIONAL GRADING INFORMATION

Polish **EXCELLENT**
 Symmetry **EXCELLENT**
 Fluorescence **NONE**
 Identification Features **PINPOINT, FEATHER, INDENTED NATURAL, CHIP**
 Inscription(s) **IGI 763646285**

ELECTRONIC COPY

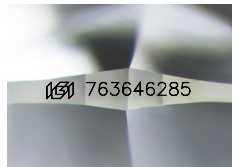

Sample Image Used

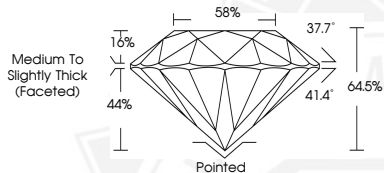

February 20, 2026
 IGI Report Number **763646285**
 ROUND BRILLIANT
 NATURAL DIAMOND
 4.94 - 4.97 X 3.20 MM
 Carat Weight **0.50 CARAT**
 Color Grade **I**
 Clarity Grade **VVS 2**
 Cut Grade **VERY GOOD**
 Polish **EXCELLENT**
 Symmetry **EXCELLENT**
 Fluorescence **NONE**
 Inscription(s) **IGI 763646285**



February 20, 2026
 IGI Report Number **763646285**
 ROUND BRILLIANT
 NATURAL DIAMOND
 4.94 - 4.97 X 3.20 MM
 Carat Weight **0.50 CARAT**
 Color Grade **I**
 Clarity Grade **VVS 2**
 Cut Grade **VERY GOOD**
 Polish **EXCELLENT**
 Symmetry **EXCELLENT**
 Fluorescence **NONE**
 Inscription(s) **IGI 763646285**



THIS DOCUMENT WAS PRODUCED WITH THE FOLLOWING SECURITY MEASURES: SPECIAL DOCUMENT PAPER, INK SCREENS, WATERMARK, BACKGROUND DESIGNS, HOLOGRAM AND OTHER SECURITY FEATURES NOT LISTED AND DO EXCEED DOCUMENT SECURITY INDUSTRY GUIDELINES.

For terms & conditions and to verify this report, please visit www.igi.org