



February 18, 2026

IGI Report Number 763646220

ROUND BRILLIANT

NATURAL DIAMOND

5.03 - 5.05 X 3.17 MM

Carat Weight	0.50 CARAT
Color Grade	H
Clarity Grade	SI 1
Cut Grade	EXCELLENT
Polish	EXCELLENT
Symmetry	EXCELLENT
Fluorescence	NONE
Inscription(s)	IGI 763646220

DIAMOND REPORT

February 18, 2026

IGI Report Number

763646220

Description

NATURAL DIAMOND

Shape and Cutting Style

ROUND BRILLIANT

Measurements

5.03 - 5.05 X 3.17 MM

GRADING RESULTS

Carat Weight

0.50 CARAT

Color Grade

H

Clarity Grade

SI 1

Cut Grade

EXCELLENT

ADDITIONAL GRADING INFORMATION

Polish

EXCELLENT

Symmetry

EXCELLENT

Fluorescence

NONE

Identification Features

FEATHER, CLOUD

Inscription(s)

IGI 763646220

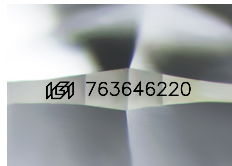

Sample Image Used

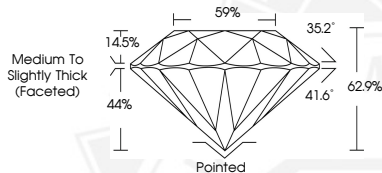

February 18, 2026

IGI Report Number 763646220

ROUND BRILLIANT

NATURAL DIAMOND

5.03 - 5.05 X 3.17 MM

Carat Weight	0.50 CARAT
Color Grade	H
Clarity Grade	SI 1
Cut Grade	EXCELLENT
Polish	EXCELLENT
Symmetry	EXCELLENT
Fluorescence	NONE
Inscription(s)	IGI 763646220



THIS DOCUMENT WAS PRODUCED WITH THE FOLLOWING SECURITY MEASURES: SPECIAL DOCUMENT PAPER, INK SCREENS, WATERMARK, BACKGROUND DESIGNS, HOLOGRAM AND OTHER SECURITY FEATURES NOT LISTED AND DO EXCEED DOCUMENT SECURITY INDUSTRY GUIDELINES.