



March 5, 2026

IGI Report Number 763646180

ROUND BRILLIANT

NATURAL DIAMOND

5.26 - 5.27 X 3.29 MM

Carat Weight 0.56 CARAT  
Color Grade D  
Clarity Grade VS 2  
Cut Grade EXCELLENT  
Polish EXCELLENT  
Symmetry EXCELLENT  
Fluorescence VERY SLIGHT  
Inscription(s) (IGI) 763646180

Comments: IDEAL CUT ROUND BRILLIANT

**DIAMOND REPORT**

March 5, 2026

IGI Report Number

763646180

Description

NATURAL DIAMOND

Shape and Cutting Style

ROUND BRILLIANT

Measurements

5.26 - 5.27 X 3.29 MM

**GRADING RESULTS**

Carat Weight

0.56 CARAT

Color Grade

D

Clarity Grade

VS 2

Cut Grade

EXCELLENT

**ADDITIONAL GRADING INFORMATION**

Polish

EXCELLENT

Symmetry

EXCELLENT

Fluorescence

VERY SLIGHT

Identification Features

CRYSTAL, FEATHER

Inscription(s)

(IGI) 763646180

Comments: IDEAL CUT ROUND BRILLIANT

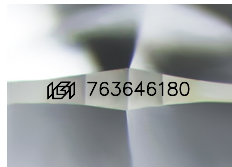

Sample Image Used

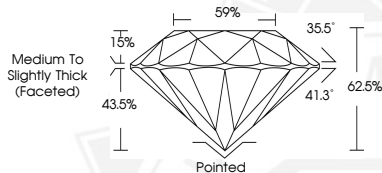

March 5, 2026

IGI Report Number 763646180

ROUND BRILLIANT

NATURAL DIAMOND

5.26 - 5.27 X 3.29 MM

Carat Weight 0.56 CARAT  
Color Grade D  
Clarity Grade VS 2  
Cut Grade EXCELLENT  
Polish EXCELLENT  
Symmetry EXCELLENT  
Fluorescence VERY SLIGHT  
Inscription(s) (IGI) 763646180

Comments: IDEAL CUT ROUND BRILLIANT



THIS DOCUMENT WAS PRODUCED WITH THE FOLLOWING SECURITY MEASURES: SPECIAL DOCUMENT PAPER, INK SCREENS, WATERMARK, BACKGROUND DESIGNS, HOLOGRAM AND OTHER SECURITY FEATURES NOT LISTED AND DO EXCEED DOCUMENT SECURITY INDUSTRY GUIDELINES.