



March 13, 2026

IGI Report Number 763646043

ROUND BRILLIANT

NATURAL DIAMOND

5.65 - 5.68 X 3.50 MM

Carat Weight 0.70 CARAT

Color Grade I

Clarity Grade I1

Cut Grade EXCELLENT

Polish EXCELLENT

Symmetry EXCELLENT

Fluorescence SLIGHT

Inscription(s) IGI 763646043

Comments: IDEAL CUT ROUND

BRILLIANT

**DIAMOND REPORT**

March 13, 2026

IGI Report Number

763646043

Description

NATURAL DIAMOND

Shape and Cutting Style

ROUND BRILLIANT

Measurements

5.65 - 5.68 X 3.50 MM

**GRADING RESULTS**

Carat Weight

0.70 CARAT

Color Grade

I

Clarity Grade

I1

Cut Grade

EXCELLENT

**ADDITIONAL GRADING INFORMATION**

Polish

EXCELLENT

Symmetry

EXCELLENT

Fluorescence

SLIGHT

Identification Features

FEATHER, CRYSTAL

Inscription(s)

IGI 763646043

Comments: IDEAL CUT ROUND BRILLIANT

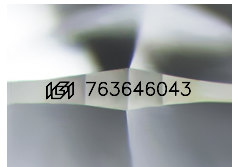

Sample Image Used

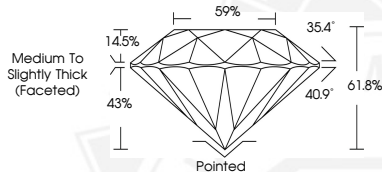

March 13, 2026

IGI Report Number 763646043

ROUND BRILLIANT

NATURAL DIAMOND

5.65 - 5.68 X 3.50 MM

Carat Weight 0.70 CARAT

Color Grade I

Clarity Grade I1

Cut Grade EXCELLENT

Polish EXCELLENT

Symmetry EXCELLENT

Fluorescence SLIGHT

Inscription(s) IGI 763646043

Comments: IDEAL CUT ROUND

BRILLIANT



THIS DOCUMENT WAS PRODUCED WITH THE FOLLOWING SECURITY MEASURES: SPECIAL DOCUMENT PAPER, INK SCREENS, WATERMARK, BACKGROUND DESIGNS, HOLOGRAM AND OTHER SECURITY FEATURES NOT LISTED AND DO EXCEED DOCUMENT SECURITY INDUSTRY GUIDELINES.