



**DIAMOND REPORT**

March 10, 2026  
 IGI Report Number **763645952**  
 Description **NATURAL DIAMOND**  
 Shape and Cutting Style **ROUND BRILLIANT**  
 Measurements **4.70 - 4.73 X 2.92 MM**

**GRADING RESULTS**

Carat Weight **0.40 CARAT**  
 Color Grade **D**  
 Clarity Grade **SI 2**  
 Cut Grade **EXCELLENT**

**ADDITIONAL GRADING INFORMATION**

Polish **EXCELLENT**  
 Symmetry **EXCELLENT**  
 Fluorescence **NONE**  
 Identification Features **FEATHER, CLOUD, CAVITY**  
 Inscription(s) **(IGI) 763645952**  
 Comments: IDEAL CUT ROUND BRILLIANT

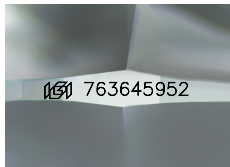

Sample Image Used

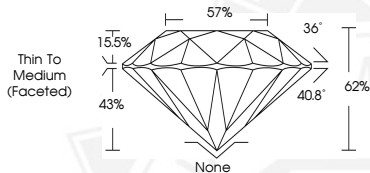

March 10, 2026  
 IGI Report Number **763645952**  
 ROUND BRILLIANT  
 NATURAL DIAMOND  
 4.70 - 4.73 X 2.92 MM  
 Carat Weight **0.40 CARAT**  
 Color Grade **D**  
 Clarity Grade **SI 2**  
 Cut Grade **EXCELLENT**  
 Polish **EXCELLENT**  
 Symmetry **EXCELLENT**  
 Fluorescence **NONE**  
 Inscription(s) **(IGI) 763645952**  
 Comments: IDEAL CUT ROUND BRILLIANT



March 10, 2026  
 IGI Report Number **763645952**  
 ROUND BRILLIANT  
 NATURAL DIAMOND  
 4.70 - 4.73 X 2.92 MM  
 Carat Weight **0.40 CARAT**  
 Color Grade **D**  
 Clarity Grade **SI 2**  
 Cut Grade **EXCELLENT**  
 Polish **EXCELLENT**  
 Symmetry **EXCELLENT**  
 Fluorescence **NONE**  
 Inscription(s) **(IGI) 763645952**  
 Comments: IDEAL CUT ROUND BRILLIANT

THIS DOCUMENT WAS PRODUCED WITH THE FOLLOWING SECURITY MEASURES: SPECIAL DOCUMENT PAPER, INK SCREENS, WATERMARK BACKGROUND DESIGNS, HOLOGRAM AND OTHER SECURITY FEATURES NOT LISTED AND DO EXCEED DOCUMENT SECURITY INDUSTRY GUIDELINES.