

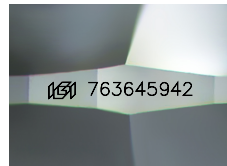

March 10, 2026
IGI Report Number 763645942
ROUND BRILLIANT
NATURAL DIAMOND
5.67 - 5.69 X 3.57 MM
 Carat Weight **0.71 CARAT**
 Color Grade **L**
 Clarity Grade **SI 1**
 Cut Grade **EXCELLENT**
 Polish **EXCELLENT**
 Symmetry **EXCELLENT**
 Fluorescence **VERY SLIGHT**
 Inscription(s) **IGI 763645942**

DIAMOND REPORT

March 10, 2026 **763645942**
 IGI Report Number
 Description **NATURAL DIAMOND**
 Shape and Cutting Style **ROUND BRILLIANT**
 Measurements **5.67 - 5.69 X 3.57 MM**



Sample Image Used

GRADING RESULTS

Carat Weight **0.71 CARAT**
 Color Grade **L**
 Clarity Grade **SI 1**
 Cut Grade **EXCELLENT**

ADDITIONAL GRADING INFORMATION

Polish **EXCELLENT**
 Symmetry **EXCELLENT**
 Fluorescence **VERY SLIGHT**
 Identification Features **CRYSTAL, CLOUD, CAVITY**
 Inscription(s) **IGI 763645942**

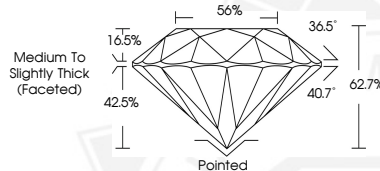

March 10, 2026
IGI Report Number 763645942
ROUND BRILLIANT
NATURAL DIAMOND
5.67 - 5.69 X 3.57 MM
 Carat Weight **0.71 CARAT**
 Color Grade **L**
 Clarity Grade **SI 1**
 Cut Grade **EXCELLENT**
 Polish **EXCELLENT**
 Symmetry **EXCELLENT**
 Fluorescence **VERY SLIGHT**
 Inscription(s) **IGI 763645942**

THIS DOCUMENT WAS PRODUCED WITH THE FOLLOWING SECURITY MEASURES: SPECIAL DOCUMENT PAPER, INK SCREENS, WATERMARK, BACKGROUND DESIGNS, HOLOGRAM AND OTHER SECURITY FEATURES NOT LISTED AND DO EXCEED DOCUMENT SECURITY INDUSTRY GUIDELINES.