



INTERNATIONAL GEMOLOGICAL INSTITUTE

DIAMOND REPORT

February 11, 2026
 IGI Report Number **763645821**
 Description **NATURAL DIAMOND**
 Shape and Cutting Style **ROUND BRILLIANT**
 Measurements **5.27 - 5.30 X 3.30 MM**

GRADING RESULTS

Carat Weight **0.57 CARAT**
 Color Grade **G**
 Clarity Grade **SI 1**
 Cut Grade **EXCELLENT**

ADDITIONAL GRADING INFORMATION

Polish **VERY GOOD**
 Symmetry **VERY GOOD**
 Fluorescence **STRONG**
 Identification Features **CRYSTAL FEATHER, CLOUD**
 Inscription(s) **(IGI) 763645821**
 Comments: IDEAL CUT ROUND BRILLIANT

ELECTRONIC COPY

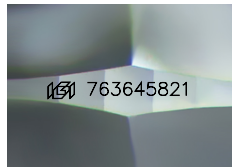

Sample Image Used

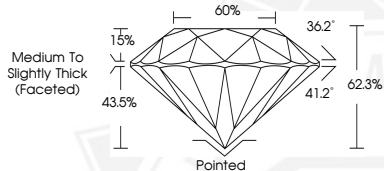

February 11, 2026
 IGI Report Number **763645821**
 ROUND BRILLIANT
 NATURAL DIAMOND
 5.27 - 5.30 X 3.30 MM
 Carat Weight **0.57 CARAT**
 Color Grade **G**
 Clarity Grade **SI 1**
 Cut Grade **EXCELLENT**
 Polish **VERY GOOD**
 Symmetry **VERY GOOD**
 Fluorescence **STRONG**
 Inscription(s) **(IGI) 763645821**
 Comments: IDEAL CUT ROUND BRILLIANT



February 11, 2026
 IGI Report Number **763645821**
 ROUND BRILLIANT
 NATURAL DIAMOND
 5.27 - 5.30 X 3.30 MM
 Carat Weight **0.57 CARAT**
 Color Grade **G**
 Clarity Grade **SI 1**
 Cut Grade **EXCELLENT**
 Polish **VERY GOOD**
 Symmetry **VERY GOOD**
 Fluorescence **STRONG**
 Inscription(s) **(IGI) 763645821**
 Comments: IDEAL CUT ROUND BRILLIANT



THIS DOCUMENT WAS PRODUCED WITH THE FOLLOWING SECURITY MEASURES: SPECIAL DOCUMENT PAPER, INK SCREENS, WATERMARK, BACKGROUND DESIGNS, HOLOGRAM AND OTHER SECURITY FEATURES NOT LISTED AND DO EXCEED DOCUMENT SECURITY INDUSTRY GUIDELINES.

For terms & conditions and to verify this report, please visit www.igi.org