



March 17, 2026

IGI Report Number 763645788

ROUND BRILLIANT
NATURAL DIAMOND
4.58 - 4.61 X 2.85 MM

Carat Weight 0.37 CARAT
Color Grade E
Clarity Grade VVS 2
Cut Grade EXCELLENT
Polish EXCELLENT
Symmetry EXCELLENT
Fluorescence NONE
Inscription(s) (IGI) 763645788

Comments: IDEAL CUT ROUND
BRILLIANT

DIAMOND REPORT

March 17, 2026
IGI Report Number 763645788
Description NATURAL DIAMOND
Shape and Cutting Style ROUND BRILLIANT
Measurements 4.58 - 4.61 X 2.85 MM

GRADING RESULTS

Carat Weight 0.37 CARAT
Color Grade E
Clarity Grade VVS 2
Cut Grade EXCELLENT

ADDITIONAL GRADING INFORMATION

Polish EXCELLENT
Symmetry EXCELLENT
Fluorescence NONE
Identification Features PINPOINT, CLOUD
Inscription(s) (IGI) 763645788
Comments: IDEAL CUT ROUND BRILLIANT

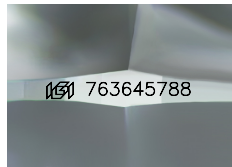

Sample Image Used

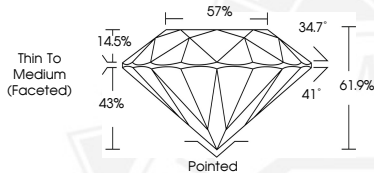

March 17, 2026

IGI Report Number 763645788

ROUND BRILLIANT
NATURAL DIAMOND
4.58 - 4.61 X 2.85 MM

Carat Weight 0.37 CARAT
Color Grade E
Clarity Grade VVS 2
Cut Grade EXCELLENT
Polish EXCELLENT
Symmetry EXCELLENT
Fluorescence NONE
Inscription(s) (IGI) 763645788

Comments: IDEAL CUT ROUND
BRILLIANT



THIS DOCUMENT WAS PRODUCED WITH THE FOLLOWING SECURITY MEASURES: SPECIAL DOCUMENT PAPER, INK SCREENS, WATERMARK, BACKGROUND DESIGNS, HOLOGRAM AND OTHER SECURITY FEATURES NOT LISTED AND DO EXCEED DOCUMENT SECURITY INDUSTRY GUIDELINES.