



March 12, 2026

IGI Report Number 763645753

ROUND BRILLIANT

NATURAL DIAMOND

4.78 - 4.81 X 2.99 MM

Carat Weight 0.42 CARAT  
Color Grade D  
Clarity Grade VS 2  
Cut Grade EXCELLENT  
Polish EXCELLENT  
Symmetry EXCELLENT  
Fluorescence NONE  
Inscription(s) (IGI) 763645753

Comments: IDEAL CUT ROUND BRILLIANT

**DIAMOND REPORT**

March 12, 2026  
IGI Report Number 763645753  
Description NATURAL DIAMOND  
Shape and Cutting Style ROUND BRILLIANT  
Measurements 4.78 - 4.81 X 2.99 MM

**GRADING RESULTS**

Carat Weight 0.42 CARAT  
Color Grade D  
Clarity Grade VS 2  
Cut Grade EXCELLENT

**ADDITIONAL GRADING INFORMATION**

Polish EXCELLENT  
Symmetry EXCELLENT  
Fluorescence NONE  
Identification Features FEATHER, CRYSTAL CLOUD  
Inscription(s) (IGI) 763645753  
Comments: IDEAL CUT ROUND BRILLIANT

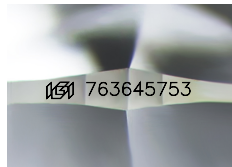

Sample Image Used

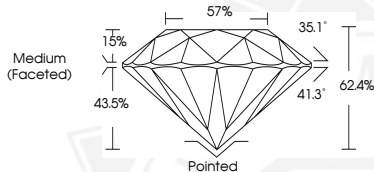

March 12, 2026

IGI Report Number 763645753

ROUND BRILLIANT

NATURAL DIAMOND

4.78 - 4.81 X 2.99 MM

Carat Weight 0.42 CARAT  
Color Grade D  
Clarity Grade VS 2  
Cut Grade EXCELLENT  
Polish EXCELLENT  
Symmetry EXCELLENT  
Fluorescence NONE  
Inscription(s) (IGI) 763645753

Comments: IDEAL CUT ROUND BRILLIANT



THIS DOCUMENT WAS PRODUCED WITH THE FOLLOWING SECURITY MEASURES: SPECIAL DOCUMENT PAPER, INK SCREENS, WATERMARK, BACKGROUND DESIGNS, HOLOGRAM AND OTHER SECURITY FEATURES NOT LISTED AND DO EXCEED DOCUMENT SECURITY INDUSTRY GUIDELINES.