



February 20, 2026

IGI Report Number 763645659

ROUND BRILLIANT

NATURAL DIAMOND

5.37 - 5.41 X 3.36 MM

Carat Weight 0.60 CARAT

Color Grade H

Clarity Grade VS 2

Cut Grade EXCELLENT

Polish EXCELLENT

Symmetry EXCELLENT

Fluorescence VERY SLIGHT

Inscription(s) IGI 763645659

Comments: IDEAL CUT ROUND

BRILLIANT

DIAMOND REPORT

February 20, 2026

IGI Report Number

763645659

Description

NATURAL DIAMOND

Shape and Cutting Style

ROUND BRILLIANT

Measurements

5.37 - 5.41 X 3.36 MM

GRADING RESULTS

Carat Weight

0.60 CARAT

Color Grade

H

Clarity Grade

VS 2

Cut Grade

EXCELLENT

ADDITIONAL GRADING INFORMATION

Polish

EXCELLENT

Symmetry

EXCELLENT

Fluorescence

VERY SLIGHT

Identification Features

CRYSTAL, FEATHER

Inscription(s)

IGI 763645659

Comments: IDEAL CUT ROUND BRILLIANT

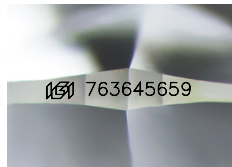

Sample Image Used

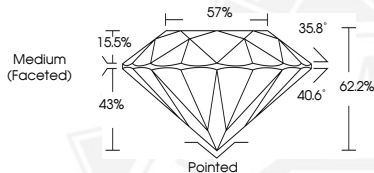

February 20, 2026

IGI Report Number 763645659

ROUND BRILLIANT

NATURAL DIAMOND

5.37 - 5.41 X 3.36 MM

Carat Weight 0.60 CARAT

Color Grade H

Clarity Grade VS 2

Cut Grade EXCELLENT

Polish EXCELLENT

Symmetry EXCELLENT

Fluorescence VERY SLIGHT

Inscription(s) IGI 763645659

Comments: IDEAL CUT ROUND

BRILLIANT



THIS DOCUMENT WAS PRODUCED WITH THE FOLLOWING SECURITY MEASURES: SPECIAL DOCUMENT PAPER, INK SCREENS, WATERMARK, BACKGROUND DESIGNS, HOLOGRAM AND OTHER SECURITY FEATURES NOT LISTED AND DO EXCEED DOCUMENT SECURITY INDUSTRY GUIDELINES.