



February 19, 2026

IGI Report Number 763645630

ROUND BRILLIANT

NATURAL DIAMOND

4.91 - 4.93 X 3.01 MM

Carat Weight 0.44 CARAT

Color Grade E

Clarity Grade VS 1

Cut Grade EXCELLENT

Polish EXCELLENT

Symmetry EXCELLENT

Fluorescence NONE

Inscription(s) IGI 763645630

Comments: IDEAL CUT ROUND
BRILLIANT

DIAMOND REPORT

February 19, 2026

IGI Report Number

763645630

Description

NATURAL DIAMOND

Shape and Cutting Style

ROUND BRILLIANT

Measurements

4.91 - 4.93 X 3.01 MM

GRADING RESULTS

Carat Weight

0.44 CARAT

Color Grade

E

Clarity Grade

VS 1

Cut Grade

EXCELLENT

ADDITIONAL GRADING INFORMATION

Polish

EXCELLENT

Symmetry

EXCELLENT

Fluorescence

NONE

Identification Features

CLOUD, FEATHER

Inscription(s)

IGI 763645630

Comments: IDEAL CUT ROUND BRILLIANT

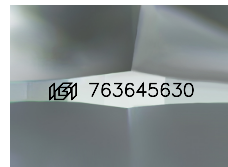

Sample Image Used

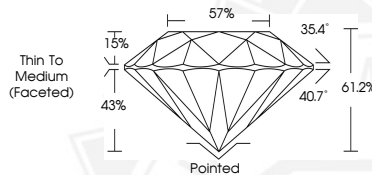

February 19, 2026

IGI Report Number 763645630

ROUND BRILLIANT

NATURAL DIAMOND

4.91 - 4.93 X 3.01 MM

Carat Weight 0.44 CARAT

Color Grade E

Clarity Grade VS 1

Cut Grade EXCELLENT

Polish EXCELLENT

Symmetry EXCELLENT

Fluorescence NONE

Inscription(s) IGI 763645630

Comments: IDEAL CUT ROUND
BRILLIANT



THIS DOCUMENT WAS PRODUCED WITH THE FOLLOWING SECURITY MEASURES: SPECIAL DOCUMENT PAPER, INK SCREENS, WATERMARK, BACKGROUND DESIGNS, HOLOGRAM AND OTHER SECURITY FEATURES NOT LISTED AND DO EXCEED DOCUMENT SECURITY INDUSTRY GUIDELINES.