



February 9, 2026

IGI Report Number 763645495

ROUND BRILLIANT

NATURAL DIAMOND

5.38 - 5.43 X 3.22 MM

Carat Weight 0.57 CARAT

Color Grade I

Clarity Grade VVS 2

Cut Grade EXCELLENT

Polish EXCELLENT

Symmetry EXCELLENT

Fluorescence NONE

Inscription(s) IGI 763645495

**DIAMOND REPORT**

February 9, 2026

IGI Report Number

763645495

Description

NATURAL DIAMOND

Shape and Cutting Style

ROUND BRILLIANT

Measurements

5.38 - 5.43 X 3.22 MM

**GRADING RESULTS**

Carat Weight

0.57 CARAT

Color Grade

I

Clarity Grade

VVS 2

Cut Grade

EXCELLENT

**ADDITIONAL GRADING INFORMATION**

Polish

EXCELLENT

Symmetry

EXCELLENT

Fluorescence

NONE

Identification Features

CLOUD

Inscription(s)

IGI 763645495

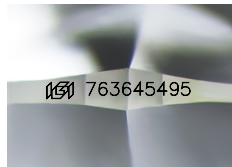

Sample Image Used

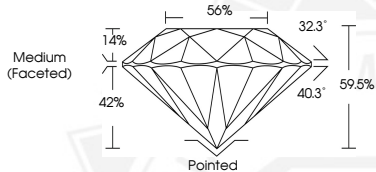

February 9, 2026

IGI Report Number 763645495

ROUND BRILLIANT

NATURAL DIAMOND

5.38 - 5.43 X 3.22 MM

Carat Weight 0.57 CARAT

Color Grade I

Clarity Grade VVS 2

Cut Grade EXCELLENT

Polish EXCELLENT

Symmetry EXCELLENT

Fluorescence NONE

Inscription(s) IGI 763645495



THIS DOCUMENT WAS PRODUCED WITH THE FOLLOWING SECURITY MEASURES: SPECIAL DOCUMENT PAPER, INK SCREENS, WATERMARK, BACKGROUND DESIGNS, HOLOGRAM AND OTHER SECURITY FEATURES NOT LISTED AND DO EXCEED DOCUMENT SECURITY INDUSTRY GUIDELINES.