



February 19, 2026

IGI Report Number 763645237

ROUND BRILLIANT

NATURAL DIAMOND

4.34 - 4.36 X 2.61 MM

Carat Weight 0.30 CARAT  
Color Grade D  
Clarity Grade SI 1  
Cut Grade EXCELLENT  
Polish EXCELLENT  
Symmetry EXCELLENT  
Fluorescence STRONG  
Inscription(s) IGI 763645237

**DIAMOND REPORT**

February 19, 2026  
IGI Report Number 763645237  
Description NATURAL DIAMOND  
Shape and Cutting Style ROUND BRILLIANT  
Measurements 4.34 - 4.36 X 2.61 MM

**GRADING RESULTS**

Carat Weight 0.30 CARAT  
Color Grade D  
Clarity Grade SI 1  
Cut Grade EXCELLENT

**ADDITIONAL GRADING INFORMATION**

Polish EXCELLENT  
Symmetry EXCELLENT  
Fluorescence STRONG  
Identification Features CRYSTAL, FEATHER, CAVITY  
Inscription(s) IGI 763645237

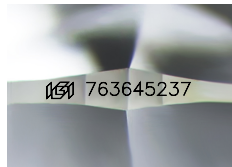

Sample Image Used

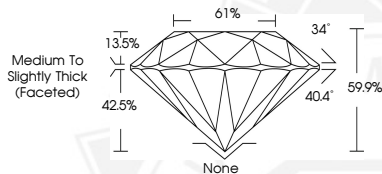

February 19, 2026

IGI Report Number 763645237

ROUND BRILLIANT

NATURAL DIAMOND

4.34 - 4.36 X 2.61 MM

Carat Weight 0.30 CARAT  
Color Grade D  
Clarity Grade SI 1  
Cut Grade EXCELLENT  
Polish EXCELLENT  
Symmetry EXCELLENT  
Fluorescence STRONG  
Inscription(s) IGI 763645237



THIS DOCUMENT WAS PRODUCED WITH THE FOLLOWING SECURITY MEASURES: SPECIAL DOCUMENT PAPER, INK SCREENS, WATERMARK, BACKGROUND DESIGNS, HOLOGRAM AND OTHER SECURITY FEATURES NOT LISTED AND DO EXCEED DOCUMENT SECURITY INDUSTRY GUIDELINES.