



February 14, 2026

IGI Report Number 763645234

ROUND BRILLIANT

NATURAL DIAMOND

4.66 - 4.68 X 2.96 MM

| | |
|----------------|---------------|
| Carat Weight | 0.40 CARAT |
| Color Grade | I |
| Clarity Grade | VS 2 |
| Cut Grade | EXCELLENT |
| Polish | EXCELLENT |
| Symmetry | EXCELLENT |
| Fluorescence | VERY SLIGHT |
| Inscription(s) | IGI 763645234 |

DIAMOND REPORT

February 14, 2026

IGI Report Number

763645234

Description

NATURAL DIAMOND

Shape and Cutting Style

ROUND BRILLIANT

Measurements

4.66 - 4.68 X 2.96 MM

GRADING RESULTS

Carat Weight

0.40 CARAT

Color Grade

I

Clarity Grade

VS 2

Cut Grade

EXCELLENT

ADDITIONAL GRADING INFORMATION

Polish

EXCELLENT

Symmetry

EXCELLENT

Fluorescence

VERY SLIGHT

Identification Features

FEATHER

Inscription(s)

IGI 763645234

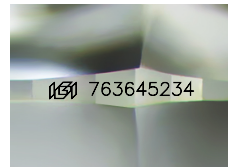

Sample Image Used

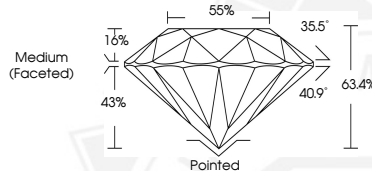

February 14, 2026

IGI Report Number 763645234

ROUND BRILLIANT

NATURAL DIAMOND

4.66 - 4.68 X 2.96 MM

| | |
|----------------|---------------|
| Carat Weight | 0.40 CARAT |
| Color Grade | I |
| Clarity Grade | VS 2 |
| Cut Grade | EXCELLENT |
| Polish | EXCELLENT |
| Symmetry | EXCELLENT |
| Fluorescence | VERY SLIGHT |
| Inscription(s) | IGI 763645234 |



THIS DOCUMENT WAS PRODUCED WITH THE FOLLOWING SECURITY MEASURES: SPECIAL DOCUMENT PAPER, INK SCREENS, WATERMARK, BACKGROUND DESIGNS, HOLOGRAM AND OTHER SECURITY FEATURES NOT LISTED AND DO EXCEED DOCUMENT SECURITY INDUSTRY GUIDELINES.