



**INTERNATIONAL
GEMOLOGICAL
INSTITUTE**

ELECTRONIC COPY



February 14, 2026

IGI Report Number 763645205

ROUND BRILLIANT

NATURAL DIAMOND

4.34 - 4.36 X 2.76 MM

Carat Weight 0.33 CARAT
Color Grade G
Clarity Grade VS 2
Cut Grade EXCELLENT
Polish VERY GOOD
Symmetry EXCELLENT
Fluorescence STRONG
Inscription(s) IGI 763645205

DIAMOND REPORT

February 14, 2026

IGI Report Number

763645205

Description

NATURAL DIAMOND

Shape and Cutting Style

ROUND BRILLIANT

Measurements

4.34 - 4.36 X 2.76 MM

GRADING RESULTS

Carat Weight

0.33 CARAT

Color Grade

G

Clarity Grade

VS 2

Cut Grade

EXCELLENT

ADDITIONAL GRADING INFORMATION

Polish

VERY GOOD

Symmetry

EXCELLENT

Fluorescence

STRONG

Identification Features

CLOUD, CRYSTAL, FEATHER

Inscription(s)

IGI 763645205

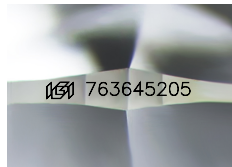

Sample Image Used

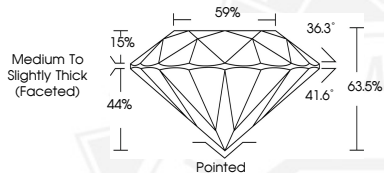

February 14, 2026

IGI Report Number 763645205

ROUND BRILLIANT

NATURAL DIAMOND

4.34 - 4.36 X 2.76 MM

Carat Weight 0.33 CARAT
Color Grade G
Clarity Grade VS 2
Cut Grade EXCELLENT
Polish VERY GOOD
Symmetry EXCELLENT
Fluorescence STRONG
Inscription(s) IGI 763645205



THIS DOCUMENT WAS PRODUCED WITH THE FOLLOWING SECURITY MEASURES: SPECIAL DOCUMENT PAPER, INK SCREENS, WATERMARK, BACKGROUND DESIGNS, HOLOGRAM AND OTHER SECURITY FEATURES NOT LISTED AND DO EXCEED DOCUMENT SECURITY INDUSTRY GUIDELINES.

For terms & conditions and to verify this report, please visit www.igi.org