



March 13, 2026

IGI Report Number 763644954

ROUND BRILLIANT

NATURAL DIAMOND

4.35 - 4.38 X 2.69 MM

Carat Weight 0.31 CARAT

Color Grade H

Clarity Grade VS 2

Cut Grade EXCELLENT

Polish EXCELLENT

Symmetry EXCELLENT

Fluorescence NONE

Inscription(s) IGI 763644954

Comments: IDEAL CUT ROUND  
BRILLIANT

**DIAMOND REPORT**

March 13, 2026

IGI Report Number

763644954

Description

NATURAL DIAMOND

Shape and Cutting Style

ROUND BRILLIANT

Measurements

4.35 - 4.38 X 2.69 MM

**GRADING RESULTS**

Carat Weight

0.31 CARAT

Color Grade

H

Clarity Grade

VS 2

Cut Grade

EXCELLENT

**ADDITIONAL GRADING INFORMATION**

Polish

EXCELLENT

Symmetry

EXCELLENT

Fluorescence

NONE

Identification Features

FEATHER, CLOUD, CAVITY

Inscription(s)

IGI 763644954

Comments: IDEAL CUT ROUND BRILLIANT

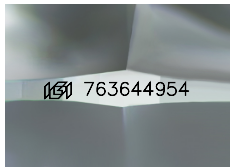

Sample Image Used

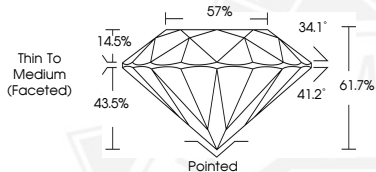

March 13, 2026

IGI Report Number 763644954

ROUND BRILLIANT

NATURAL DIAMOND

4.35 - 4.38 X 2.69 MM

Carat Weight 0.31 CARAT

Color Grade H

Clarity Grade VS 2

Cut Grade EXCELLENT

Polish EXCELLENT

Symmetry EXCELLENT

Fluorescence NONE

Inscription(s) IGI 763644954

Comments: IDEAL CUT ROUND  
BRILLIANT



THIS DOCUMENT WAS PRODUCED WITH THE FOLLOWING SECURITY MEASURES: SPECIAL DOCUMENT PAPER, INK SCREENS, WATERMARK, BACKGROUND DESIGNS, HOLOGRAM AND OTHER SECURITY FEATURES NOT LISTED AND DO EXCEED DOCUMENT SECURITY INDUSTRY GUIDELINES.