



February 2, 2026

IGI Report Number 763644940

ROUND BRILLIANT

NATURAL DIAMOND

4.32 - 4.36 X 2.66 MM

Carat Weight 0.31 CARAT

Color Grade G

Clarity Grade SI 2

Cut Grade EXCELLENT

Polish VERY GOOD

Symmetry VERY GOOD

Fluorescence STRONG

Inscription(s) IGI 763644940

Comments: IDEAL CUT ROUND
BRILLIANT

DIAMOND REPORT

February 2, 2026

IGI Report Number

763644940

Description

NATURAL DIAMOND

Shape and Cutting Style

ROUND BRILLIANT

Measurements

4.32 - 4.36 X 2.66 MM

GRADING RESULTS

Carat Weight

0.31 CARAT

Color Grade

G

Clarity Grade

SI 2

Cut Grade

EXCELLENT

ADDITIONAL GRADING INFORMATION

Polish

VERY GOOD

Symmetry

VERY GOOD

Fluorescence

STRONG

Identification Features

FEATHER, CRYSTAL CLOUD

Inscription(s)

IGI 763644940

Comments: IDEAL CUT ROUND BRILLIANT

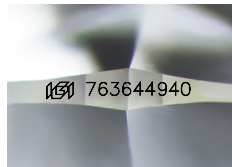

Sample Image Used

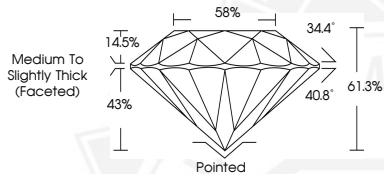

February 2, 2026

IGI Report Number 763644940

ROUND BRILLIANT

NATURAL DIAMOND

4.32 - 4.36 X 2.66 MM

Carat Weight 0.31 CARAT

Color Grade G

Clarity Grade SI 2

Cut Grade EXCELLENT

Polish VERY GOOD

Symmetry VERY GOOD

Fluorescence STRONG

Inscription(s) IGI 763644940

Comments: IDEAL CUT ROUND
BRILLIANT



THIS DOCUMENT WAS PRODUCED WITH THE FOLLOWING SECURITY MEASURES: SPECIAL DOCUMENT PAPER, INK SCREENS, WATERMARK, BACKGROUND DESIGNS, HOLOGRAM AND OTHER SECURITY FEATURES NOT LISTED AND DO EXCEED DOCUMENT SECURITY INDUSTRY GUIDELINES.