



DIAMOND REPORT

February 2, 2026
 IGI Report Number **763644935**
 Description **NATURAL DIAMOND**
 Shape and Cutting Style **ROUND BRILLIANT**
 Measurements **5.03 - 5.06 X 3.17 MM**

GRADING RESULTS

Carat Weight **0.51 CARAT**
 Color Grade **K**
 Clarity Grade **I 1**
 Cut Grade **VERY GOOD**

ADDITIONAL GRADING INFORMATION

Polish **VERY GOOD**
 Symmetry **VERY GOOD**
 Fluorescence **NONE**
 Identification Features **FEATHER, CLOUD, CRYSTAL, CAVITY**
 Inscription(s) **IGI 763644935**

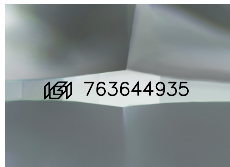

Sample Image Used

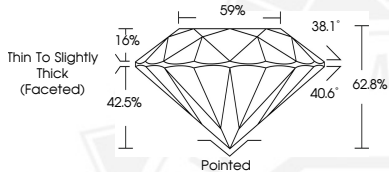

February 2, 2026
 IGI Report Number **763644935**
 ROUND BRILLIANT
 NATURAL DIAMOND
 5.03 - 5.06 X 3.17 MM
 Carat Weight **0.51 CARAT**
 Color Grade **K**
 Clarity Grade **I 1**
 Cut Grade **VERY GOOD**
 Polish **VERY GOOD**
 Symmetry **VERY GOOD**
 Fluorescence **NONE**
 Inscription(s) **IGI 763644935**



February 2, 2026
 IGI Report Number **763644935**
 ROUND BRILLIANT
 NATURAL DIAMOND
 5.03 - 5.06 X 3.17 MM
 Carat Weight **0.51 CARAT**
 Color Grade **K**
 Clarity Grade **I 1**
 Cut Grade **VERY GOOD**
 Polish **VERY GOOD**
 Symmetry **VERY GOOD**
 Fluorescence **NONE**
 Inscription(s) **IGI 763644935**



THIS DOCUMENT WAS PRODUCED WITH THE FOLLOWING SECURITY MEASURES: SPECIAL DOCUMENT PAPER, INK SCREENS, WATERMARK, BACKGROUND DESIGNS, HOLOGRAM AND OTHER SECURITY FEATURES NOT LISTED AND DO EXCEED DOCUMENT SECURITY INDUSTRY GUIDELINES.