



DIAMOND REPORT

February 2, 2026
 IGI Report Number **763644933**
 Description **NATURAL DIAMOND**
 Shape and Cutting Style **ROUND BRILLIANT**
 Measurements **4.24 - 4.27 X 2.61 MM**

GRADING RESULTS

Carat Weight **0.30 CARAT**
 Color Grade **E**
 Clarity Grade **I 1**
 Cut Grade **VERY GOOD**

ADDITIONAL GRADING INFORMATION

Polish **VERY GOOD**
 Symmetry **GOOD**
 Fluorescence **VERY SLIGHT**
 Identification Features **FEATHER, CRYSTAL CLOUD**
 Inscription(s) **IGI 763644933**

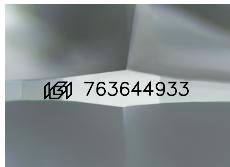

Sample Image Used

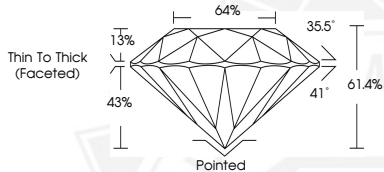

February 2, 2026
 IGI Report Number **763644933**
ROUND BRILLIANT
NATURAL DIAMOND
4.24 - 4.27 X 2.61 MM
 Carat Weight **0.30 CARAT**
 Color Grade **E**
 Clarity Grade **I 1**
 Cut Grade **VERY GOOD**
 Polish **VERY GOOD**
 Symmetry **GOOD**
 Fluorescence **VERY SLIGHT**
 Inscription(s) **IGI 763644933**



February 2, 2026
 IGI Report Number **763644933**
ROUND BRILLIANT
NATURAL DIAMOND
4.24 - 4.27 X 2.61 MM
 Carat Weight **0.30 CARAT**
 Color Grade **E**
 Clarity Grade **I 1**
 Cut Grade **VERY GOOD**
 Polish **VERY GOOD**
 Symmetry **GOOD**
 Fluorescence **VERY SLIGHT**
 Inscription(s) **IGI 763644933**



THIS DOCUMENT WAS PRODUCED WITH THE FOLLOWING SECURITY MEASURES: SPECIAL DOCUMENT PAPER, INK SCREENS, WATERMARK, BACKGROUND DESIGNS, HOLOGRAM AND OTHER SECURITY FEATURES NOT LISTED AND DO EXCEED DOCUMENT SECURITY INDUSTRY GUIDELINES.