



**DIAMOND REPORT**

February 2, 2026  
 IGI Report Number **763644927**  
 Description **NATURAL DIAMOND**  
 Shape and Cutting Style **ROUND BRILLIANT**  
 Measurements **4.30 - 4.32 X 2.61 MM**

**GRADING RESULTS**

Carat Weight **0.30 CARAT**  
 Color Grade **I**  
 Clarity Grade **11**  
 Cut Grade **EXCELLENT**

**ADDITIONAL GRADING INFORMATION**

Polish **VERY GOOD**  
 Symmetry **VERY GOOD**  
 Fluorescence **NONE**  
 Identification Features **FEATHER**  
 Inscription(s) **IGI 763644927**

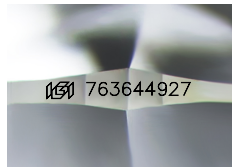

Sample Image Used

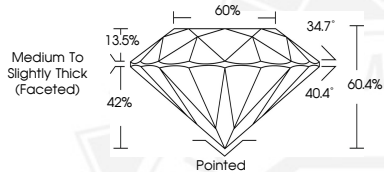

February 2, 2026  
 IGI Report Number **763644927**  
 ROUND BRILLIANT  
 NATURAL DIAMOND  
 4.30 - 4.32 X 2.61 MM  
 Carat Weight **0.30 CARAT**  
 Color Grade **I**  
 Clarity Grade **11**  
 Cut Grade **EXCELLENT**  
 Polish **VERY GOOD**  
 Symmetry **VERY GOOD**  
 Fluorescence **NONE**  
 Inscription(s) **IGI 763644927**



February 2, 2026  
 IGI Report Number **763644927**  
 ROUND BRILLIANT  
 NATURAL DIAMOND  
 4.30 - 4.32 X 2.61 MM  
 Carat Weight **0.30 CARAT**  
 Color Grade **I**  
 Clarity Grade **11**  
 Cut Grade **EXCELLENT**  
 Polish **VERY GOOD**  
 Symmetry **VERY GOOD**  
 Fluorescence **NONE**  
 Inscription(s) **IGI 763644927**



THIS DOCUMENT WAS PRODUCED WITH THE FOLLOWING SECURITY MEASURES: SPECIAL DOCUMENT PAPER, INK SCREENS, WATERMARK, BACKGROUND DESIGNS, HOLOGRAM AND OTHER SECURITY FEATURES NOT LISTED AND DO EXCEED DOCUMENT SECURITY INDUSTRY GUIDELINES.