



February 2, 2026

IGI Report Number 763644925

ROUND BRILLIANT

NATURAL DIAMOND

4.33 - 4.38 X 2.61 MM

Carat Weight 0.30 CARAT

Color Grade I

Clarity Grade SI 2

Cut Grade EXCELLENT

Polish EXCELLENT

Symmetry EXCELLENT

Fluorescence NONE

Inscription(s) IGI 763644925

**DIAMOND REPORT**

February 2, 2026

IGI Report Number

763644925

Description

NATURAL DIAMOND

Shape and Cutting Style

ROUND BRILLIANT

Measurements

4.33 - 4.38 X 2.61 MM

**GRADING RESULTS**

Carat Weight

0.30 CARAT

Color Grade

I

Clarity Grade

SI 2

Cut Grade

EXCELLENT

**ADDITIONAL GRADING INFORMATION**

Polish

EXCELLENT

Symmetry

EXCELLENT

Fluorescence

NONE

Identification Features

FEATHER, CRYSTAL, CAVITY

Inscription(s)

IGI 763644925

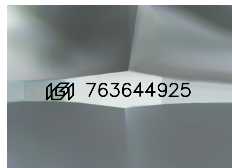

Sample Image Used

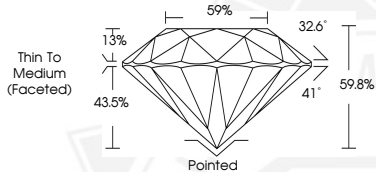

February 2, 2026

IGI Report Number 763644925

ROUND BRILLIANT

NATURAL DIAMOND

4.33 - 4.38 X 2.61 MM

Carat Weight 0.30 CARAT

Color Grade I

Clarity Grade SI 2

Cut Grade EXCELLENT

Polish EXCELLENT

Symmetry EXCELLENT

Fluorescence NONE

Inscription(s) IGI 763644925



THIS DOCUMENT WAS PRODUCED WITH THE FOLLOWING SECURITY MEASURES: SPECIAL DOCUMENT PAPER, INK SCREENS, WATERMARK, BACKGROUND DESIGNS, HOLOGRAM AND OTHER SECURITY FEATURES NOT LISTED AND DO EXCEED DOCUMENT SECURITY INDUSTRY GUIDELINES.