



February 2, 2026

IGI Report Number 763644915

ROUND BRILLIANT

NATURAL DIAMOND

4.40 - 4.46 X 2.70 MM

Carat Weight	0.33 CARAT
Color Grade	L
Clarity Grade	SI 1
Cut Grade	VERY GOOD
Polish	VERY GOOD
Symmetry	VERY GOOD
Fluorescence	NONE
Inscription(s)	IGI 763644915

**DIAMOND REPORT**

February 2, 2026

IGI Report Number

763644915

Description

NATURAL DIAMOND

Shape and Cutting Style

ROUND BRILLIANT

Measurements

4.40 - 4.46 X 2.70 MM

**GRADING RESULTS**

Carat Weight

0.33 CARAT

Color Grade

L

Clarity Grade

SI 1

Cut Grade

VERY GOOD

**ADDITIONAL GRADING INFORMATION**

Polish

VERY GOOD

Symmetry

VERY GOOD

Fluorescence

NONE

Identification Features

CRYSTAL, FEATHER, CLOUD

Inscription(s)

IGI 763644915

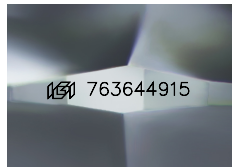

Sample Image Used

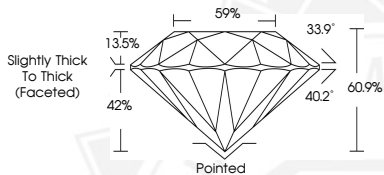

February 2, 2026

IGI Report Number 763644915

ROUND BRILLIANT

NATURAL DIAMOND

4.40 - 4.46 X 2.70 MM

Carat Weight	0.33 CARAT
Color Grade	L
Clarity Grade	SI 1
Cut Grade	VERY GOOD
Polish	VERY GOOD
Symmetry	VERY GOOD
Fluorescence	NONE
Inscription(s)	IGI 763644915



THIS DOCUMENT WAS PRODUCED WITH THE FOLLOWING SECURITY MEASURES: SPECIAL DOCUMENT PAPER, INK SCREENS, WATERMARK, BACKGROUND DESIGNS, HOLOGRAM AND OTHER SECURITY FEATURES NOT LISTED AND DO EXCEED DOCUMENT SECURITY INDUSTRY GUIDELINES.