



DIAMOND REPORT

February 3, 2026
 IGI Report Number **763644899**
 Description **NATURAL DIAMOND**
 Shape and Cutting Style **ROUND BRILLIANT**
 Measurements **4.26 - 4.30 X 2.76 MM**

GRADING RESULTS

Carat Weight **0.32 CARAT**
 Color Grade **L**
 Clarity Grade **SI 2**
 Cut Grade **VERY GOOD**

ADDITIONAL GRADING INFORMATION

Polish **VERY GOOD**
 Symmetry **VERY GOOD**
 Fluorescence **NONE**
 Identification Features **CAVITY, FEATHER**
 Inscription(s) **IGI 763644899**

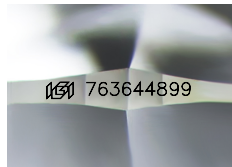

Sample Image Used

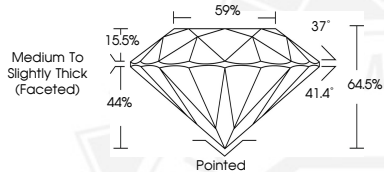

February 3, 2026
 IGI Report Number **763644899**
 ROUND BRILLIANT
 NATURAL DIAMOND
 4.26 - 4.30 X 2.76 MM
 Carat Weight **0.32 CARAT**
 Color Grade **L**
 Clarity Grade **SI 2**
 Cut Grade **VERY GOOD**
 Polish **VERY GOOD**
 Symmetry **VERY GOOD**
 Fluorescence **NONE**
 Inscription(s) **IGI 763644899**



February 3, 2026
 IGI Report Number **763644899**
 ROUND BRILLIANT
 NATURAL DIAMOND
 4.26 - 4.30 X 2.76 MM
 Carat Weight **0.32 CARAT**
 Color Grade **L**
 Clarity Grade **SI 2**
 Cut Grade **VERY GOOD**
 Polish **VERY GOOD**
 Symmetry **VERY GOOD**
 Fluorescence **NONE**
 Inscription(s) **IGI 763644899**



THIS DOCUMENT WAS PRODUCED WITH THE FOLLOWING SECURITY MEASURES: SPECIAL DOCUMENT PAPER, INK SCREENS, WATERMARK, BACKGROUND DESIGNS, HOLOGRAM AND OTHER SECURITY FEATURES NOT LISTED AND DO EXCEED DOCUMENT SECURITY INDUSTRY GUIDELINES.