



January 30, 2026

IGI Report Number 763644863

ROUND BRILLIANT

NATURAL DIAMOND

5.06 - 5.10 X 3.17 MM

Carat Weight 0.50 CARAT

Color Grade J

Clarity Grade SI 2

Cut Grade EXCELLENT

Polish EXCELLENT

Symmetry EXCELLENT

Fluorescence STRONG

Inscription(s) IGI 763644863

Comments: IDEAL CUT ROUND

BRILLIANT

**DIAMOND REPORT**

January 30, 2026

IGI Report Number

763644863

Description

NATURAL DIAMOND

Shape and Cutting Style

ROUND BRILLIANT

Measurements

5.06 - 5.10 X 3.17 MM

**GRADING RESULTS**

Carat Weight

0.50 CARAT

Color Grade

J

Clarity Grade

SI 2

Cut Grade

EXCELLENT

**ADDITIONAL GRADING INFORMATION**

Polish

EXCELLENT

Symmetry

EXCELLENT

Fluorescence

STRONG

Identification Features

FEATHER, CRYSTAL CLOUD, INDENTED

NATURAL

Inscription(s)

IGI 763644863

Comments: IDEAL CUT ROUND BRILLIANT

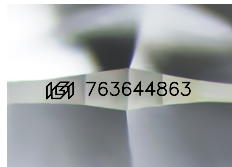

Sample Image Used

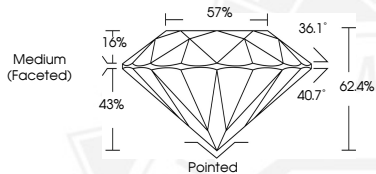

January 30, 2026

IGI Report Number 763644863

ROUND BRILLIANT

NATURAL DIAMOND

5.06 - 5.10 X 3.17 MM

Carat Weight 0.50 CARAT

Color Grade J

Clarity Grade SI 2

Cut Grade EXCELLENT

Polish EXCELLENT

Symmetry EXCELLENT

Fluorescence STRONG

Inscription(s) IGI 763644863

Comments: IDEAL CUT ROUND

BRILLIANT



THIS DOCUMENT WAS PRODUCED WITH THE FOLLOWING SECURITY MEASURES: SPECIAL DOCUMENT PAPER, INK SCREENS, WATERMARK, BACKGROUND DESIGNS, HOLOGRAM AND OTHER SECURITY FEATURES NOT LISTED AND DO EXCEED DOCUMENT SECURITY INDUSTRY GUIDELINES.