



DIAMOND REPORT

January 30, 2026
IGI Report Number **763644861**
Description **NATURAL DIAMOND**
Shape and Cutting Style **ROUND BRILLIANT**
Measurements **4.43 - 4.45 X 2.69 MM**

GRADING RESULTS

Carat Weight **0.32 CARAT**
Color Grade **J**
Clarity Grade **I 1**
Cut Grade **EXCELLENT**

ADDITIONAL GRADING INFORMATION

Polish **EXCELLENT**
Symmetry **VERY GOOD**
Fluorescence **NONE**
Identification Features **FEATHER, CRYSTAL**
Inscription(s) **IGI 763644861**

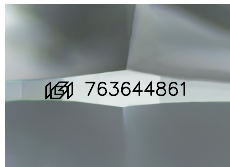

Sample Image Used

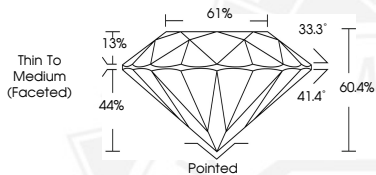

January 30, 2026
IGI Report Number **763644861**
ROUND BRILLIANT
NATURAL DIAMOND
4.43 - 4.45 X 2.69 MM
Carat Weight **0.32 CARAT**
Color Grade **J**
Clarity Grade **I 1**
Cut Grade **EXCELLENT**
Polish **EXCELLENT**
Symmetry **VERY GOOD**
Fluorescence **NONE**
Inscription(s) **IGI 763644861**



January 30, 2026
IGI Report Number **763644861**
ROUND BRILLIANT
NATURAL DIAMOND
4.43 - 4.45 X 2.69 MM
Carat Weight **0.32 CARAT**
Color Grade **J**
Clarity Grade **I 1**
Cut Grade **EXCELLENT**
Polish **EXCELLENT**
Symmetry **VERY GOOD**
Fluorescence **NONE**
Inscription(s) **IGI 763644861**



THIS DOCUMENT WAS PRODUCED WITH THE FOLLOWING SECURITY MEASURES: SPECIAL DOCUMENT PAPER, INK SCREENS, WATERMARK, BACKGROUND DESIGNS, HOLOGRAM AND OTHER SECURITY FEATURES NOT LISTED AND DO EXCEED DOCUMENT SECURITY INDUSTRY GUIDELINES.