



February 5, 2026

IGI Report Number 763644660

ROUND BRILLIANT

NATURAL DIAMOND

4.36 - 4.39 X 2.75 MM

Carat Weight 0.32 CARAT
Color Grade E
Clarity Grade VVS 1
Cut Grade EXCELLENT
Polish VERY GOOD
Symmetry VERY GOOD
Fluorescence NONE
Inscription(s) (IGI) 763644660

DIAMOND REPORT

February 5, 2026

IGI Report Number

763644660

Description

NATURAL DIAMOND

Shape and Cutting Style

ROUND BRILLIANT

Measurements

4.36 - 4.39 X 2.75 MM

GRADING RESULTS

Carat Weight

0.32 CARAT

Color Grade

E

Clarity Grade

VVS 1

Cut Grade

EXCELLENT

ADDITIONAL GRADING INFORMATION

Polish

VERY GOOD

Symmetry

VERY GOOD

Fluorescence

NONE

Identification Features

CLOUD, CHIP

Inscription(s)

(IGI) 763644660

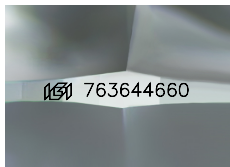

Sample Image Used

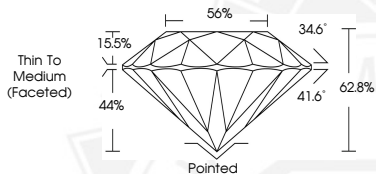

February 5, 2026

IGI Report Number 763644660

ROUND BRILLIANT

NATURAL DIAMOND

4.36 - 4.39 X 2.75 MM

Carat Weight 0.32 CARAT
Color Grade E
Clarity Grade VVS 1
Cut Grade EXCELLENT
Polish VERY GOOD
Symmetry VERY GOOD
Fluorescence NONE
Inscription(s) (IGI) 763644660



THIS DOCUMENT WAS PRODUCED WITH THE FOLLOWING SECURITY MEASURES: SPECIAL DOCUMENT PAPER, INK SCREENS, WATERMARK, BACKGROUND DESIGNS, HOLOGRAM AND OTHER SECURITY FEATURES NOT LISTED AND DO EXCEED DOCUMENT SECURITY INDUSTRY GUIDELINES.