



January 26, 2026

IGI Report Number 763644561

ROUND BRILLIANT

NATURAL DIAMOND

4.24 - 4.27 X 2.69 MM

Carat Weight 0.30 CARAT  
Color Grade E  
Clarity Grade SI 2  
Cut Grade EXCELLENT  
Polish EXCELLENT  
Symmetry VERY GOOD  
Fluorescence NONE  
Inscription(s) (IGI) 763644561

**DIAMOND REPORT**

January 26, 2026  
IGI Report Number 763644561  
Description NATURAL DIAMOND  
Shape and Cutting Style ROUND BRILLIANT  
Measurements 4.24 - 4.27 X 2.69 MM

**GRADING RESULTS**

Carat Weight 0.30 CARAT  
Color Grade E  
Clarity Grade SI 2  
Cut Grade EXCELLENT

**ADDITIONAL GRADING INFORMATION**

Polish EXCELLENT  
Symmetry VERY GOOD  
Fluorescence NONE  
Identification Features FEATHER  
Inscription(s) (IGI) 763644561

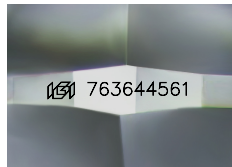

Sample Image Used

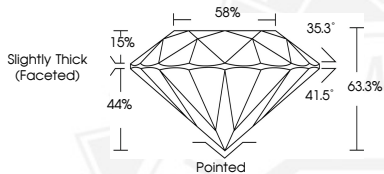

January 26, 2026

IGI Report Number 763644561

ROUND BRILLIANT

NATURAL DIAMOND

4.24 - 4.27 X 2.69 MM

Carat Weight 0.30 CARAT  
Color Grade E  
Clarity Grade SI 2  
Cut Grade EXCELLENT  
Polish EXCELLENT  
Symmetry VERY GOOD  
Fluorescence NONE  
Inscription(s) (IGI) 763644561



THIS DOCUMENT WAS PRODUCED WITH THE FOLLOWING SECURITY MEASURES: SPECIAL DOCUMENT PAPER, INK SCREENS, WATERMARK, BACKGROUND DESIGNS, HOLOGRAM AND OTHER SECURITY FEATURES NOT LISTED AND DO EXCEED DOCUMENT SECURITY INDUSTRY GUIDELINES.