



January 22, 2026

IGI Report Number 763644321

ROUND BRILLIANT

NATURAL DIAMOND

4.32 - 4.34 X 2.67 MM

Carat Weight 0.31 CARAT

Color Grade M

Clarity Grade SI 2

Cut Grade EXCELLENT

Polish VERY GOOD

Symmetry VERY GOOD

Fluorescence NONE

Inscription(s) IGI 763644321

Comments: Faint Brown

**DIAMOND REPORT**

January 22, 2026

IGI Report Number

763644321

Description

NATURAL DIAMOND

Shape and Cutting Style

ROUND BRILLIANT

Measurements

4.32 - 4.34 X 2.67 MM

**GRADING RESULTS**

Carat Weight

0.31 CARAT

Color Grade

M

Clarity Grade

SI 2

Cut Grade

EXCELLENT

**ADDITIONAL GRADING INFORMATION**

Polish

VERY GOOD

Symmetry

VERY GOOD

Fluorescence

NONE

Identification Features

CLOUD, ETCH CHANNEL

Inscription(s)

IGI 763644321

Comments: Faint Brown

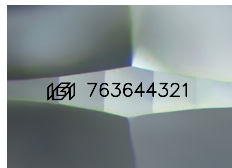

Sample Image Used

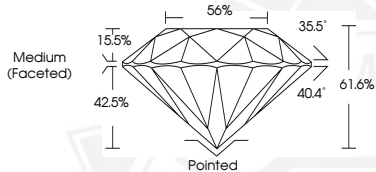

January 22, 2026

IGI Report Number 763644321

ROUND BRILLIANT

NATURAL DIAMOND

4.32 - 4.34 X 2.67 MM

Carat Weight 0.31 CARAT

Color Grade M

Clarity Grade SI 2

Cut Grade EXCELLENT

Polish VERY GOOD

Symmetry VERY GOOD

Fluorescence NONE

Inscription(s) IGI 763644321

Comments: Faint Brown



THIS DOCUMENT WAS PRODUCED WITH THE FOLLOWING SECURITY MEASURES: SPECIAL DOCUMENT PAPER, INK SCREENS, WATERMARK, BACKGROUND DESIGNS, HOLOGRAM AND OTHER SECURITY FEATURES NOT LISTED AND DO EXCEED DOCUMENT SECURITY INDUSTRY GUIDELINES.