



**INTERNATIONAL  
GEMOLOGICAL  
INSTITUTE**

**ELECTRONIC COPY**



February 11, 2026

IGI Report Number 763644305

ROUND BRILLIANT

NATURAL DIAMOND

5.40 - 5.44 X 3.34 MM

0.60 CARAT

F

SI 2

EXCELLENT

EXCELLENT

EXCELLENT

NONE

Inscription(s) IGI 763644305

**DIAMOND REPORT**

February 11, 2026

IGI Report Number

763644305

Description

NATURAL DIAMOND

Shape and Cutting Style

ROUND BRILLIANT

Measurements

5.40 - 5.44 X 3.34 MM

**GRADING RESULTS**

Carat Weight

0.60 CARAT

Color Grade

F

Clarity Grade

SI 2

Cut Grade

EXCELLENT

**ADDITIONAL GRADING INFORMATION**

Polish

EXCELLENT

Symmetry

EXCELLENT

Fluorescence

NONE

Identification Features

FEATHER, CLOUD, CRYSTAL, CAVITY

Inscription(s)

IGI 763644305

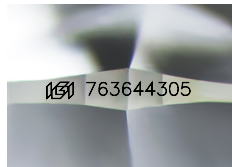

Sample Image Used

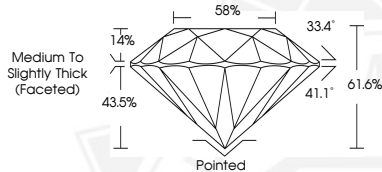

February 11, 2026

IGI Report Number 763644305

ROUND BRILLIANT

NATURAL DIAMOND

5.40 - 5.44 X 3.34 MM

0.60 CARAT

F

SI 2

EXCELLENT

EXCELLENT

EXCELLENT

NONE

Inscription(s) IGI 763644305



THIS DOCUMENT WAS PRODUCED WITH THE FOLLOWING SECURITY MEASURES: SPECIAL DOCUMENT PAPER, INK SCREENS, WATERMARK, BACKGROUND DESIGNS, HOLOGRAM AND OTHER SECURITY FEATURES NOT LISTED AND DO EXCEED DOCUMENT SECURITY INDUSTRY GUIDELINES.

For terms & conditions and to verify this report, please visit [www.igi.org](http://www.igi.org)