



January 24, 2026

IGI Report Number 763644128

ROUND BRILLIANT

NATURAL DIAMOND

4.21 - 4.23 X 2.63 MM

Carat Weight	0.30 CARAT
Color Grade	G
Clarity Grade	I 1
Cut Grade	VERY GOOD
Polish	VERY GOOD
Symmetry	VERY GOOD
Fluorescence	NONE
Inscription(s)	IGI 763644128

**DIAMOND REPORT**

January 24, 2026

IGI Report Number

763644128

Description

NATURAL DIAMOND

Shape and Cutting Style

ROUND BRILLIANT

Measurements

4.21 - 4.23 X 2.63 MM

**GRADING RESULTS**

Carat Weight

0.30 CARAT

Color Grade

G

Clarity Grade

I 1

Cut Grade

VERY GOOD

**ADDITIONAL GRADING INFORMATION**

Polish

VERY GOOD

Symmetry

VERY GOOD

Fluorescence

NONE

Identification Features

INDENTED NATURAL, FEATHER

Inscription(s)

IGI 763644128

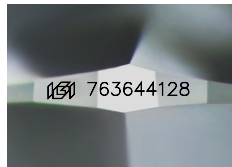

Sample Image Used

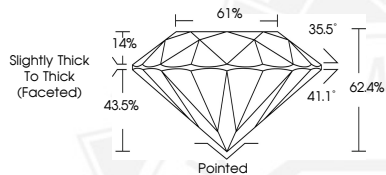

January 24, 2026

IGI Report Number 763644128

ROUND BRILLIANT

NATURAL DIAMOND

4.21 - 4.23 X 2.63 MM

Carat Weight	0.30 CARAT
Color Grade	G
Clarity Grade	I 1
Cut Grade	VERY GOOD
Polish	VERY GOOD
Symmetry	VERY GOOD
Fluorescence	NONE
Inscription(s)	IGI 763644128



THIS DOCUMENT WAS PRODUCED WITH THE FOLLOWING SECURITY MEASURES: SPECIAL DOCUMENT PAPER, INK SCREENS, WATERMARK, BACKGROUND DESIGNS, HOLOGRAM AND OTHER SECURITY FEATURES NOT LISTED AND DO EXCEED DOCUMENT SECURITY INDUSTRY GUIDELINES.