



January 19, 2026
IGI Report Number 763644024
ROUND BRILLIANT
NATURAL DIAMOND
4.69 - 4.72 X 2.90 MM
 Carat Weight **0.39 CARAT**
 Color Grade **I**
 Clarity Grade **SI 1**
 Cut Grade **EXCELLENT**
 Polish **EXCELLENT**
 Symmetry **EXCELLENT**
 Fluorescence **NONE**
 Inscription(s) **(IGI) 763644024**
 Comments: IDEAL CUT ROUND
 BRILLIANT

DIAMOND REPORT

January 19, 2026
 IGI Report Number **763644024**
 Description **NATURAL DIAMOND**
 Shape and Cutting Style **ROUND BRILLIANT**
 Measurements **4.69 - 4.72 X 2.90 MM**

GRADING RESULTS

Carat Weight **0.39 CARAT**
 Color Grade **I**
 Clarity Grade **SI 1**
 Cut Grade **EXCELLENT**

ADDITIONAL GRADING INFORMATION

Polish **EXCELLENT**
 Symmetry **EXCELLENT**
 Fluorescence **NONE**
 Identification Features **FEATHER, KNOT, CLOUD**
 Inscription(s) **(IGI) 763644024**
 Comments: IDEAL CUT ROUND BRILLIANT

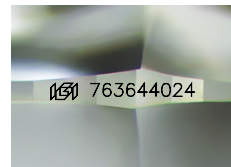

Sample Image Used

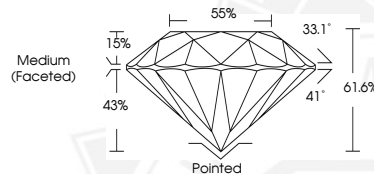

January 19, 2026
IGI Report Number 763644024
ROUND BRILLIANT
NATURAL DIAMOND
4.69 - 4.72 X 2.90 MM
 Carat Weight **0.39 CARAT**
 Color Grade **I**
 Clarity Grade **SI 1**
 Cut Grade **EXCELLENT**
 Polish **EXCELLENT**
 Symmetry **EXCELLENT**
 Fluorescence **NONE**
 Inscription(s) **(IGI) 763644024**
 Comments: IDEAL CUT ROUND
 BRILLIANT

THIS DOCUMENT WAS PRODUCED WITH THE FOLLOWING SECURITY MEASURES: SPECIAL DOCUMENT PAPER, INK SCREENS, WATERMARK, BACKGROUND DESIGNS, HOLOGRAM AND OTHER SECURITY FEATURES NOT LISTED AND DO EXCEED DOCUMENT SECURITY INDUSTRY GUIDELINES.