



January 19, 2026

IGI Report Number 763644018

**ROUND BRILLIANT  
NATURAL DIAMOND**  
4.70 - 4.74 X 2.91 MM

Carat Weight **0.40 CARAT**  
Color Grade **J**  
Clarity Grade **VS 2**  
Cut Grade **EXCELLENT**  
Polish **EXCELLENT**  
Symmetry **EXCELLENT**  
Fluorescence **NONE**  
Inscription(s) **(IGI) 763644018**

Comments: IDEAL CUT ROUND  
BRILLIANT

**DIAMOND REPORT**

January 19, 2026  
IGI Report Number **763644018**  
Description **NATURAL DIAMOND**  
Shape and Cutting Style **ROUND BRILLIANT**  
Measurements **4.70 - 4.74 X 2.91 MM**

**GRADING RESULTS**

Carat Weight **0.40 CARAT**  
Color Grade **J**  
Clarity Grade **VS 2**  
Cut Grade **EXCELLENT**

**ADDITIONAL GRADING INFORMATION**

Polish **EXCELLENT**  
Symmetry **EXCELLENT**  
Fluorescence **NONE**  
Identification Features **FEATHER, CLOUD, INDENTED NATURAL, ETCH CHANNEL**

Inscription(s) **(IGI) 763644018**

Comments: IDEAL CUT ROUND BRILLIANT

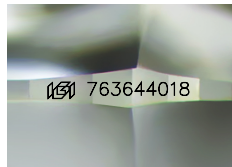

Sample Image Used

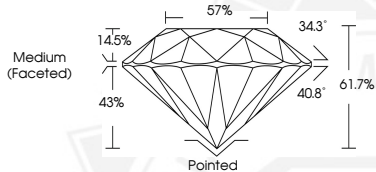

January 19, 2026

IGI Report Number 763644018

**ROUND BRILLIANT  
NATURAL DIAMOND**  
4.70 - 4.74 X 2.91 MM

Carat Weight **0.40 CARAT**  
Color Grade **J**  
Clarity Grade **VS 2**  
Cut Grade **EXCELLENT**  
Polish **EXCELLENT**  
Symmetry **EXCELLENT**  
Fluorescence **NONE**  
Inscription(s) **(IGI) 763644018**

Comments: IDEAL CUT ROUND  
BRILLIANT



THIS DOCUMENT WAS PRODUCED WITH THE FOLLOWING SECURITY MEASURES: SPECIAL DOCUMENT PAPER, INK SCREENS, WATERMARK, BACKGROUND DESIGNS, HOLOGRAM AND OTHER SECURITY FEATURES NOT LISTED AND DO EXCEED DOCUMENT SECURITY INDUSTRY GUIDELINES.