



January 23, 2026  
**IGI Report Number 763643875**  
**ROUND BRILLIANT**  
**NATURAL DIAMOND**  
**6.04 - 6.11 X 3.89 MM**  
 Carat Weight **0.90 CARAT**  
 Color Grade **M**  
 Clarity Grade **SI 1**  
 Cut Grade **VERY GOOD**  
 Polish **VERY GOOD**  
 Symmetry **VERY GOOD**  
 Fluorescence **NONE**  
 Inscription(s) **IGI 763643875**  
 Comments: Faint Brown

**DIAMOND REPORT**

January 23, 2026  
 IGI Report Number **763643875**  
 Description **NATURAL DIAMOND**  
 Shape and Cutting Style **ROUND BRILLIANT**  
 Measurements **6.04 - 6.11 X 3.89 MM**

**GRADING RESULTS**

Carat Weight **0.90 CARAT**  
 Color Grade **M**  
 Clarity Grade **SI 1**  
 Cut Grade **VERY GOOD**

**ADDITIONAL GRADING INFORMATION**

Polish **VERY GOOD**  
 Symmetry **VERY GOOD**  
 Fluorescence **NONE**  
 Identification Features **CRYSTAL, FEATHER**  
 Inscription(s) **IGI 763643875**  
 Comments: Faint Brown

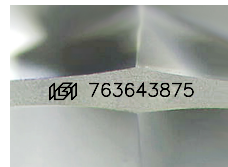

Sample Image Used

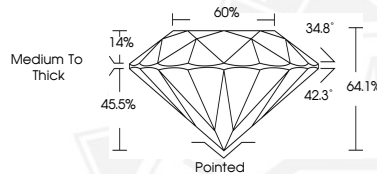

January 23, 2026  
**IGI Report Number 763643875**  
**ROUND BRILLIANT**  
**NATURAL DIAMOND**  
**6.04 - 6.11 X 3.89 MM**  
 Carat Weight **0.90 CARAT**  
 Color Grade **M**  
 Clarity Grade **SI 1**  
 Cut Grade **VERY GOOD**  
 Polish **VERY GOOD**  
 Symmetry **VERY GOOD**  
 Fluorescence **NONE**  
 Inscription(s) **IGI 763643875**  
 Comments: Faint Brown



THIS DOCUMENT WAS PRODUCED WITH THE FOLLOWING SECURITY MEASURES: SPECIAL DOCUMENT PAPER, INK SCREENS, WATERMARK, BACKGROUND DESIGNS, HOLOGRAM AND OTHER SECURITY FEATURES NOT LISTED AND DO EXCEED DOCUMENT SECURITY INDUSTRY GUIDELINES.