



January 19, 2026

IGI Report Number 763643829

ROUND BRILLIANT

NATURAL DIAMOND

6.22 - 6.31 X 3.95 MM

Carat Weight 0.99 CARAT

Color Grade J

Clarity Grade VS 1

Cut Grade EXCELLENT

Polish EXCELLENT

Symmetry EXCELLENT

Fluorescence NONE

Inscription(s) IGI 763643829

**DIAMOND REPORT**

January 19, 2026

IGI Report Number

763643829

Description

NATURAL DIAMOND

Shape and Cutting Style

ROUND BRILLIANT

Measurements

6.22 - 6.31 X 3.95 MM

**GRADING RESULTS**

Carat Weight

0.99 CARAT

Color Grade

J

Clarity Grade

VS 1

Cut Grade

EXCELLENT

**ADDITIONAL GRADING INFORMATION**

Polish

EXCELLENT

Symmetry

EXCELLENT

Fluorescence

NONE

Identification Features

CRYSTAL, FEATHER, CLOUD

Inscription(s)

IGI 763643829

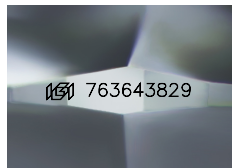

Sample Image Used

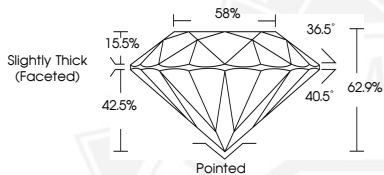

January 19, 2026

IGI Report Number 763643829

ROUND BRILLIANT

NATURAL DIAMOND

6.22 - 6.31 X 3.95 MM

Carat Weight 0.99 CARAT

Color Grade J

Clarity Grade VS 1

Cut Grade EXCELLENT

Polish EXCELLENT

Symmetry EXCELLENT

Fluorescence NONE

Inscription(s) IGI 763643829



THIS DOCUMENT WAS PRODUCED WITH THE FOLLOWING SECURITY MEASURES: SPECIAL DOCUMENT PAPER, INK SCREENS, WATERMARK, BACKGROUND DESIGNS, HOLOGRAM AND OTHER SECURITY FEATURES NOT LISTED AND DO EXCEED DOCUMENT SECURITY INDUSTRY GUIDELINES.