



February 23, 2026

IGI Report Number 763643814

**ROUND BRILLIANT
NATURAL DIAMOND**
4.17 - 4.21 X 2.73 MM

Carat Weight **0.30 CARAT**
Color Grade **E**
Clarity Grade **SI 2**
Cut Grade **VERY GOOD**
Polish **EXCELLENT**
Symmetry **EXCELLENT**
Fluorescence **NONE**
Inscription(s) **IGI 763643814**

DIAMOND REPORT

February 23, 2026
IGI Report Number **763643814**
Description **NATURAL DIAMOND**
Shape and Cutting Style **ROUND BRILLIANT**
Measurements **4.17 - 4.21 X 2.73 MM**

GRADING RESULTS

Carat Weight **0.30 CARAT**
Color Grade **E**
Clarity Grade **SI 2**
Cut Grade **VERY GOOD**

ADDITIONAL GRADING INFORMATION

Polish **EXCELLENT**
Symmetry **EXCELLENT**
Fluorescence **NONE**
Identification Features **INDENTED NATURAL, FEATHER, CRYSTAL, CLOUD**
Inscription(s) **IGI 763643814**

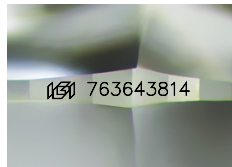

Sample Image Used

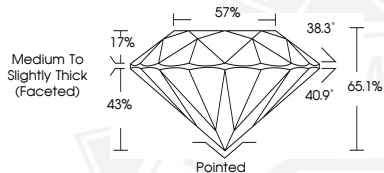

February 23, 2026

IGI Report Number 763643814

**ROUND BRILLIANT
NATURAL DIAMOND**
4.17 - 4.21 X 2.73 MM

Carat Weight **0.30 CARAT**
Color Grade **E**
Clarity Grade **SI 2**
Cut Grade **VERY GOOD**
Polish **EXCELLENT**
Symmetry **EXCELLENT**
Fluorescence **NONE**
Inscription(s) **IGI 763643814**



THIS DOCUMENT WAS PRODUCED WITH THE FOLLOWING SECURITY MEASURES: SPECIAL DOCUMENT PAPER, INK SCREENS, WATERMARK, BACKGROUND DESIGNS, HOLOGRAM AND OTHER SECURITY FEATURES NOT LISTED AND DO EXCEED DOCUMENT SECURITY INDUSTRY GUIDELINES.