



# INTERNATIONAL GEMOLOGICAL INSTITUTE

ELECTRONIC COPY



February 20, 2026

IGI Report Number 763643798

ROUND BRILLIANT  
NATURAL DIAMOND  
4.29 - 4.32 X 2.66 MM

Carat Weight 0.30 CARAT  
Color Grade E  
Clarity Grade SI 2  
Cut Grade EXCELLENT  
Polish EXCELLENT  
Symmetry EXCELLENT  
Fluorescence NONE  
Inscription(s) (IGI) 763643798

## DIAMOND REPORT

February 20, 2026  
IGI Report Number 763643798  
Description NATURAL DIAMOND  
Shape and Cutting Style ROUND BRILLIANT  
Measurements 4.29 - 4.32 X 2.66 MM

## GRADING RESULTS

Carat Weight 0.30 CARAT  
Color Grade E  
Clarity Grade SI 2  
Cut Grade EXCELLENT

## ADDITIONAL GRADING INFORMATION

Polish EXCELLENT  
Symmetry EXCELLENT  
Fluorescence NONE  
Identification Features CRYSTAL, FEATHER, CLOUD  
Inscription(s) (IGI) 763643798

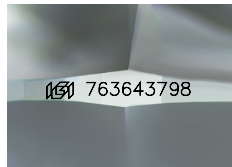

Sample Image Used

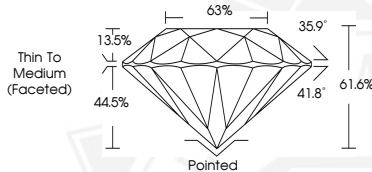

February 20, 2026

IGI Report Number 763643798

ROUND BRILLIANT  
NATURAL DIAMOND  
4.29 - 4.32 X 2.66 MM

Carat Weight 0.30 CARAT  
Color Grade E  
Clarity Grade SI 2  
Cut Grade EXCELLENT  
Polish EXCELLENT  
Symmetry EXCELLENT  
Fluorescence NONE  
Inscription(s) (IGI) 763643798



THIS DOCUMENT WAS PRODUCED WITH THE FOLLOWING SECURITY MEASURES: SPECIAL DOCUMENT PAPER, INK SCREENS, WATERMARK, BACKGROUND DESIGNS, HOLOGRAM AND OTHER SECURITY FEATURES NOT LISTED AND DO EXCEED DOCUMENT SECURITY INDUSTRY GUIDELINES.

For terms & conditions and to verify this report, please visit [www.igi.org](http://www.igi.org)