



February 20, 2026

IGI Report Number 763643793

ROUND BRILLIANT

NATURAL DIAMOND

4.21 - 4.27 X 2.68 MM

Carat Weight 0.30 CARAT

Color Grade I

Clarity Grade SI 1

Cut Grade EXCELLENT

Polish EXCELLENT

Symmetry VERY GOOD

Fluorescence NONE

Inscription(s) IGI 763643793

DIAMOND REPORT

February 20, 2026

IGI Report Number

763643793

Description

NATURAL DIAMOND

Shape and Cutting Style

ROUND BRILLIANT

Measurements

4.21 - 4.27 X 2.68 MM

GRADING RESULTS

Carat Weight

0.30 CARAT

Color Grade

I

Clarity Grade

SI 1

Cut Grade

EXCELLENT

ADDITIONAL GRADING INFORMATION

Polish

EXCELLENT

Symmetry

VERY GOOD

Fluorescence

NONE

Identification Features

FEATHER, CAVITY, CLOUD

Inscription(s)

IGI 763643793

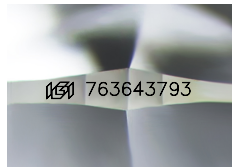

Sample Image Used

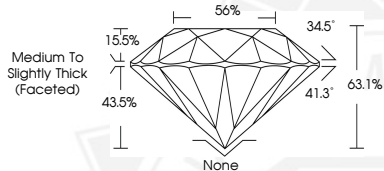

February 20, 2026

IGI Report Number 763643793

ROUND BRILLIANT

NATURAL DIAMOND

4.21 - 4.27 X 2.68 MM

Carat Weight 0.30 CARAT

Color Grade I

Clarity Grade SI 1

Cut Grade EXCELLENT

Polish EXCELLENT

Symmetry VERY GOOD

Fluorescence NONE

Inscription(s) IGI 763643793



THIS DOCUMENT WAS PRODUCED WITH THE FOLLOWING SECURITY MEASURES: SPECIAL DOCUMENT PAPER, INK SCREENS, WATERMARK, BACKGROUND DESIGNS, HOLOGRAM AND OTHER SECURITY FEATURES NOT LISTED AND DO EXCEED DOCUMENT SECURITY INDUSTRY GUIDELINES.