



DIAMOND REPORT

February 19, 2026
 IGI Report Number **763643768**
 Description **NATURAL DIAMOND**
 Shape and Cutting Style **ROUND BRILLIANT**
 Measurements **4.36 - 4.39 X 2.74 MM**

GRADING RESULTS

Carat Weight **0.32 CARAT**
 Color Grade **L**
 Clarity Grade **SI 2**
 Cut Grade **EXCELLENT**

ADDITIONAL GRADING INFORMATION

Polish **EXCELLENT**
 Symmetry **EXCELLENT**
 Fluorescence **VERY SLIGHT**
 Identification Features **CRYSTAL, FEATHER, CLOUD**
 Inscription(s) **(IGI) 763643768**
 Comments: IDEAL CUT ROUND BRILLIANT

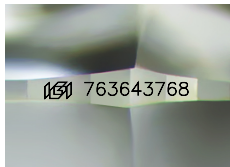

Sample Image Used

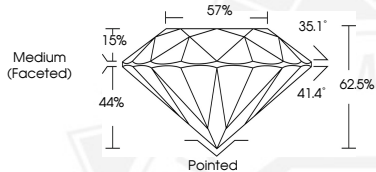

February 19, 2026
 IGI Report Number **763643768**
 ROUND BRILLIANT
 NATURAL DIAMOND
 4.36 - 4.39 X 2.74 MM
 Carat Weight **0.32 CARAT**
 Color Grade **L**
 Clarity Grade **SI 2**
 Cut Grade **EXCELLENT**
 Polish **EXCELLENT**
 Symmetry **EXCELLENT**
 Fluorescence **VERY SLIGHT**
 Inscription(s) **(IGI) 763643768**
 Comments: IDEAL CUT ROUND BRILLIANT



February 19, 2026
 IGI Report Number **763643768**
 ROUND BRILLIANT
 NATURAL DIAMOND
 4.36 - 4.39 X 2.74 MM
 Carat Weight **0.32 CARAT**
 Color Grade **L**
 Clarity Grade **SI 2**
 Cut Grade **EXCELLENT**
 Polish **EXCELLENT**
 Symmetry **EXCELLENT**
 Fluorescence **VERY SLIGHT**
 Inscription(s) **(IGI) 763643768**
 Comments: IDEAL CUT ROUND BRILLIANT



THIS DOCUMENT WAS PRODUCED WITH THE FOLLOWING SECURITY MEASURES: SPECIAL DOCUMENT PAPER, INK SCREENS, WATERMARK, BACKGROUND DESIGNS, HOLOGRAM AND OTHER SECURITY FEATURES NOT LISTED AND DO EXCEED DOCUMENT SECURITY INDUSTRY GUIDELINES.