



February 18, 2026

IGI Report Number 763643743

ROUND BRILLIANT

NATURAL DIAMOND

4.23 - 4.26 X 2.66 MM

Carat Weight 0.30 CARAT

Color Grade I

Clarity Grade SI 1

Cut Grade EXCELLENT

Polish EXCELLENT

Symmetry EXCELLENT

Fluorescence NONE

Inscription(s) IGI 763643743

DIAMOND REPORT

February 18, 2026

IGI Report Number 763643743

Description NATURAL DIAMOND

Shape and Cutting Style ROUND BRILLIANT

Measurements 4.23 - 4.26 X 2.66 MM

GRADING RESULTS

Carat Weight 0.30 CARAT

Color Grade I

Clarity Grade SI 1

Cut Grade EXCELLENT

ADDITIONAL GRADING INFORMATION

Polish EXCELLENT

Symmetry EXCELLENT

Fluorescence NONE

Identification Features FEATHER, CAVITY

Inscription(s) IGI 763643743

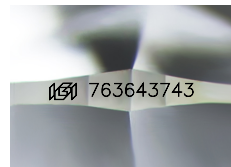

Sample Image Used

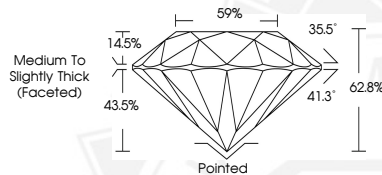

February 18, 2026

IGI Report Number 763643743

ROUND BRILLIANT

NATURAL DIAMOND

4.23 - 4.26 X 2.66 MM

Carat Weight 0.30 CARAT

Color Grade I

Clarity Grade SI 1

Cut Grade EXCELLENT

Polish EXCELLENT

Symmetry EXCELLENT

Fluorescence NONE

Inscription(s) IGI 763643743



THIS DOCUMENT WAS PRODUCED WITH THE FOLLOWING SECURITY MEASURES: SPECIAL DOCUMENT PAPER, INK SCREENS, WATERMARK, BACKGROUND DESIGNS, HOLOGRAM AND OTHER SECURITY FEATURES NOT LISTED AND DO EXCEED DOCUMENT SECURITY INDUSTRY GUIDELINES.