



February 18, 2026
IGI Report Number 763643739
ROUND BRILLIANT
NATURAL DIAMOND
4.62 - 4.67 X 2.89 MM
 Carat Weight **0.40 CARAT**
 Color Grade **E**
 Clarity Grade **SI 2**
 Cut Grade **VERY GOOD**
 Polish **VERY GOOD**
 Symmetry **VERY GOOD**
 Fluorescence **NONE**
 Inscription(s) **IGI 763643739**

DIAMOND REPORT

February 18, 2026
 IGI Report Number **763643739**
 Description **NATURAL DIAMOND**
 Shape and Cutting Style **ROUND BRILLIANT**
 Measurements **4.62 - 4.67 X 2.89 MM**

GRADING RESULTS

Carat Weight **0.40 CARAT**
 Color Grade **E**
 Clarity Grade **SI 2**
 Cut Grade **VERY GOOD**

ADDITIONAL GRADING INFORMATION

Polish **VERY GOOD**
 Symmetry **VERY GOOD**
 Fluorescence **NONE**
 Identification Features **FEATHER, CRYSTAL, CLOUD, CAVITY**
 Inscription(s) **IGI 763643739**

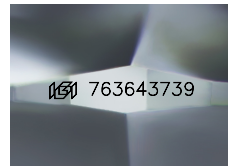

Sample Image Used

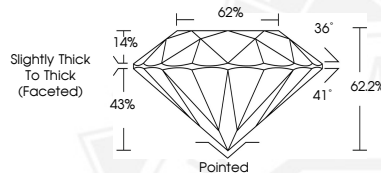

February 18, 2026
IGI Report Number 763643739
ROUND BRILLIANT
NATURAL DIAMOND
4.62 - 4.67 X 2.89 MM
 Carat Weight **0.40 CARAT**
 Color Grade **E**
 Clarity Grade **SI 2**
 Cut Grade **VERY GOOD**
 Polish **VERY GOOD**
 Symmetry **VERY GOOD**
 Fluorescence **NONE**
 Inscription(s) **IGI 763643739**

THIS DOCUMENT WAS PRODUCED WITH THE FOLLOWING SECURITY MEASURES: SPECIAL DOCUMENT PAPER, INK SCREENS, WATERMARK, BACKGROUND DESIGNS, HOLOGRAM AND OTHER SECURITY FEATURES NOT LISTED AND DO EXCEED DOCUMENT SECURITY INDUSTRY GUIDELINES.