



February 13, 2026

IGI Report Number 763643688

ROUND BRILLIANT

NATURAL DIAMOND

4.97 - 5.01 X 3.13 MM

Carat Weight 0.50 CARAT  
Color Grade F  
Clarity Grade SI 2  
Cut Grade GOOD  
Polish EXCELLENT  
Symmetry EXCELLENT  
Fluorescence NONE  
Inscription(s) IGI 763643688

**DIAMOND REPORT**

February 13, 2026

IGI Report Number

763643688

Description

NATURAL DIAMOND

Shape and Cutting Style

ROUND BRILLIANT

Measurements

4.97 - 5.01 X 3.13 MM

**GRADING RESULTS**

Carat Weight

0.50 CARAT

Color Grade

F

Clarity Grade

SI 2

Cut Grade

GOOD

**ADDITIONAL GRADING INFORMATION**

Polish

EXCELLENT

Symmetry

EXCELLENT

Fluorescence

NONE

Identification Features

CLOUD, CRYSTAL, FEATHER, INDENTED

NATURAL

Inscription(s)

IGI 763643688

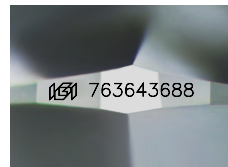

Sample Image Used

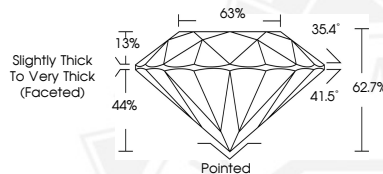

February 13, 2026

IGI Report Number 763643688

ROUND BRILLIANT

NATURAL DIAMOND

4.97 - 5.01 X 3.13 MM

Carat Weight 0.50 CARAT  
Color Grade F  
Clarity Grade SI 2  
Cut Grade GOOD  
Polish EXCELLENT  
Symmetry EXCELLENT  
Fluorescence NONE  
Inscription(s) IGI 763643688



THIS DOCUMENT WAS PRODUCED WITH THE FOLLOWING SECURITY MEASURES: SPECIAL DOCUMENT PAPER, INK SCREENS, WATERMARK, BACKGROUND DESIGNS, HOLOGRAM AND OTHER SECURITY FEATURES NOT LISTED AND DO EXCEED DOCUMENT SECURITY INDUSTRY GUIDELINES.