



February 12, 2026

IGI Report Number 763643651

ROUND BRILLIANT

NATURAL DIAMOND

4.28 - 4.32 X 2.65 MM

Carat Weight	0.30 CARAT
Color Grade	E
Clarity Grade	I 1
Cut Grade	VERY GOOD
Polish	VERY GOOD
Symmetry	VERY GOOD
Fluorescence	NONE
Inscription(s)	IGI 763643651

**DIAMOND REPORT**

February 12, 2026

IGI Report Number

763643651

Description

NATURAL DIAMOND

Shape and Cutting Style

ROUND BRILLIANT

Measurements

4.28 - 4.32 X 2.65 MM

**GRADING RESULTS**

Carat Weight

0.30 CARAT

Color Grade

E

Clarity Grade

I 1

Cut Grade

VERY GOOD

**ADDITIONAL GRADING INFORMATION**

Polish

VERY GOOD

Symmetry

VERY GOOD

Fluorescence

NONE

Identification Features

FEATHER, CLOUD

Inscription(s)

IGI 763643651

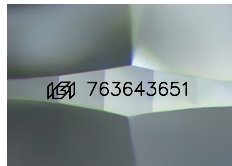

Sample Image Used

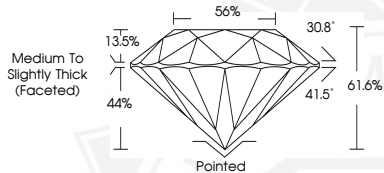

February 12, 2026

IGI Report Number 763643651

ROUND BRILLIANT

NATURAL DIAMOND

4.28 - 4.32 X 2.65 MM

Carat Weight	0.30 CARAT
Color Grade	E
Clarity Grade	I 1
Cut Grade	VERY GOOD
Polish	VERY GOOD
Symmetry	VERY GOOD
Fluorescence	NONE
Inscription(s)	IGI 763643651



THIS DOCUMENT WAS PRODUCED WITH THE FOLLOWING SECURITY MEASURES: SPECIAL DOCUMENT PAPER, INK SCREENS, WATERMARK, BACKGROUND DESIGNS, HOLOGRAM AND OTHER SECURITY FEATURES NOT LISTED AND DO EXCEED DOCUMENT SECURITY INDUSTRY GUIDELINES.