



February 11, 2026

IGI Report Number 763643618

ROUND BRILLIANT

NATURAL DIAMOND

4.58 - 4.62 X 2.91 MM

Carat Weight 0.39 CARAT

Color Grade F

Clarity Grade SI 2

Cut Grade EXCELLENT

Polish EXCELLENT

Symmetry EXCELLENT

Fluorescence NONE

Inscription(s) (IGI) 763643618

**DIAMOND REPORT**

February 11, 2026

IGI Report Number

763643618

Description

NATURAL DIAMOND

Shape and Cutting Style

ROUND BRILLIANT

Measurements

4.58 - 4.62 X 2.91 MM

**GRADING RESULTS**

Carat Weight

0.39 CARAT

Color Grade

F

Clarity Grade

SI 2

Cut Grade

EXCELLENT

**ADDITIONAL GRADING INFORMATION**

Polish

EXCELLENT

Symmetry

EXCELLENT

Fluorescence

NONE

Identification Features

CRYSTAL, FEATHER, CLOUD

Inscription(s)

(IGI) 763643618

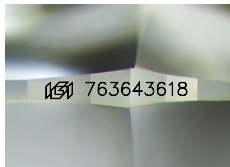

Sample Image Used

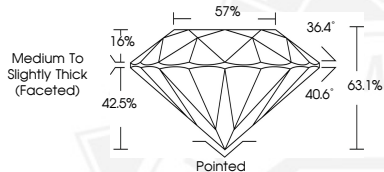

February 11, 2026

IGI Report Number 763643618

ROUND BRILLIANT

NATURAL DIAMOND

4.58 - 4.62 X 2.91 MM

Carat Weight 0.39 CARAT

Color Grade F

Clarity Grade SI 2

Cut Grade EXCELLENT

Polish EXCELLENT

Symmetry EXCELLENT

Fluorescence NONE

Inscription(s) (IGI) 763643618



THIS DOCUMENT WAS PRODUCED WITH THE FOLLOWING SECURITY MEASURES: SPECIAL DOCUMENT PAPER, INK SCREENS, WATERMARK, BACKGROUND DESIGNS, HOLOGRAM AND OTHER SECURITY FEATURES NOT LISTED AND DO EXCEED DOCUMENT SECURITY INDUSTRY GUIDELINES.