



DIAMOND REPORT

February 6, 2026
 IGI Report Number **763643598**
 Description **NATURAL DIAMOND**
 Shape and Cutting Style **ROUND BRILLIANT**
 Measurements **3.90 - 3.92 X 2.43 MM**

GRADING RESULTS

Carat Weight **0.23 CARAT**
 Color Grade **F**
 Clarity Grade **VS 2**
 Cut Grade **EXCELLENT**

ADDITIONAL GRADING INFORMATION

Polish **EXCELLENT**
 Symmetry **EXCELLENT**
 Fluorescence **NONE**
 Identification Features **FEATHER, CHIP**
 Inscription(s) **IGI 763643598**

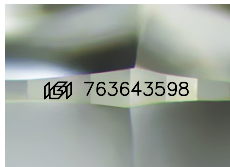

Sample Image Used

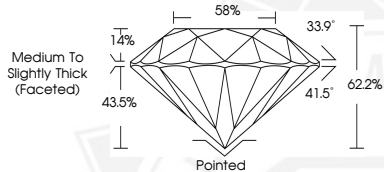

February 6, 2026
 IGI Report Number **763643598**
 ROUND BRILLIANT
 NATURAL DIAMOND
 3.90 - 3.92 X 2.43 MM
 Carat Weight **0.23 CARAT**
 Color Grade **F**
 Clarity Grade **VS 2**
 Cut Grade **EXCELLENT**
 Polish **EXCELLENT**
 Symmetry **EXCELLENT**
 Fluorescence **NONE**
 Inscription(s) **IGI 763643598**



February 6, 2026
 IGI Report Number **763643598**
 ROUND BRILLIANT
 NATURAL DIAMOND
 3.90 - 3.92 X 2.43 MM
 Carat Weight **0.23 CARAT**
 Color Grade **F**
 Clarity Grade **VS 2**
 Cut Grade **EXCELLENT**
 Polish **EXCELLENT**
 Symmetry **EXCELLENT**
 Fluorescence **NONE**
 Inscription(s) **IGI 763643598**



THIS DOCUMENT WAS PRODUCED WITH THE FOLLOWING SECURITY MEASURES: SPECIAL DOCUMENT PAPER, INK SCREENS, WATERMARK, BACKGROUND DESIGNS, HOLOGRAM AND OTHER SECURITY FEATURES NOT LISTED AND DO EXCEED DOCUMENT SECURITY INDUSTRY GUIDELINES.