



February 6, 2026

IGI Report Number 763643590

ROUND BRILLIANT

NATURAL DIAMOND

4.95 - 4.98 X 3.23 MM

Carat Weight 0.50 CARAT  
Color Grade E  
Clarity Grade VS 2  
Cut Grade VERY GOOD  
Polish EXCELLENT  
Symmetry EXCELLENT  
Fluorescence NONE  
Inscription(s) (IGI) 763643590

**DIAMOND REPORT**

February 6, 2026 763643590  
IGI Report Number  
Description NATURAL DIAMOND  
Shape and Cutting Style ROUND BRILLIANT  
Measurements 4.95 - 4.98 X 3.23 MM

**GRADING RESULTS**

Carat Weight 0.50 CARAT  
Color Grade E  
Clarity Grade VS 2  
Cut Grade VERY GOOD

**ADDITIONAL GRADING INFORMATION**

Polish EXCELLENT  
Symmetry EXCELLENT  
Fluorescence NONE  
Identification Features FEATHER, CLOUD  
Inscription(s) (IGI) 763643590

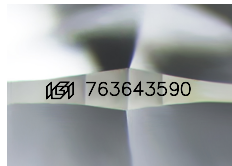

Sample Image Used

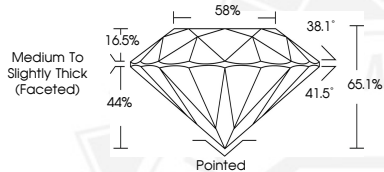

February 6, 2026

IGI Report Number 763643590

ROUND BRILLIANT

NATURAL DIAMOND

4.95 - 4.98 X 3.23 MM

Carat Weight 0.50 CARAT  
Color Grade E  
Clarity Grade VS 2  
Cut Grade VERY GOOD  
Polish EXCELLENT  
Symmetry EXCELLENT  
Fluorescence NONE  
Inscription(s) (IGI) 763643590



THIS DOCUMENT WAS PRODUCED WITH THE FOLLOWING SECURITY MEASURES: SPECIAL DOCUMENT PAPER, INK SCREENS, WATERMARK, BACKGROUND DESIGNS, HOLOGRAM AND OTHER SECURITY FEATURES NOT LISTED AND DO EXCEED DOCUMENT SECURITY INDUSTRY GUIDELINES.